PRELIMINARY PLAN

SNOWDEN RIVER PARKWAY

CAPITAL PROJECT J-4222

ELECTION DISTRICT NO. 3

COLUMBIA, MARYLAND

SCALE:
1" : 50'

FEBRUARY
2018

LEGEND

- FULL DEPTH PAVING
- 1.5" GRINDING/OVERLAY
- SHARED USE PATH
- TEMPORARY CONSTRUCTION EASMENT
- REVERTIBLE EASEMENT
- PROPOSED RIGHT-OF-WAY
- EXISTING RIGHT-OF-WAY
- EXISTING EASEMENT

LEGEND

- FULL DEPTH PAVING
- 1.5" GRINDING/OVERLAY
- SHARED USE PATH
- TEMPORARY CONSTRUCTION EASEMENT
- REVERTIBLE EASMENT
- PROPOSED RIGHT-OF-WAY
- EXISTING RIGHT-OF-WAY
- EXISTING EASEMENT

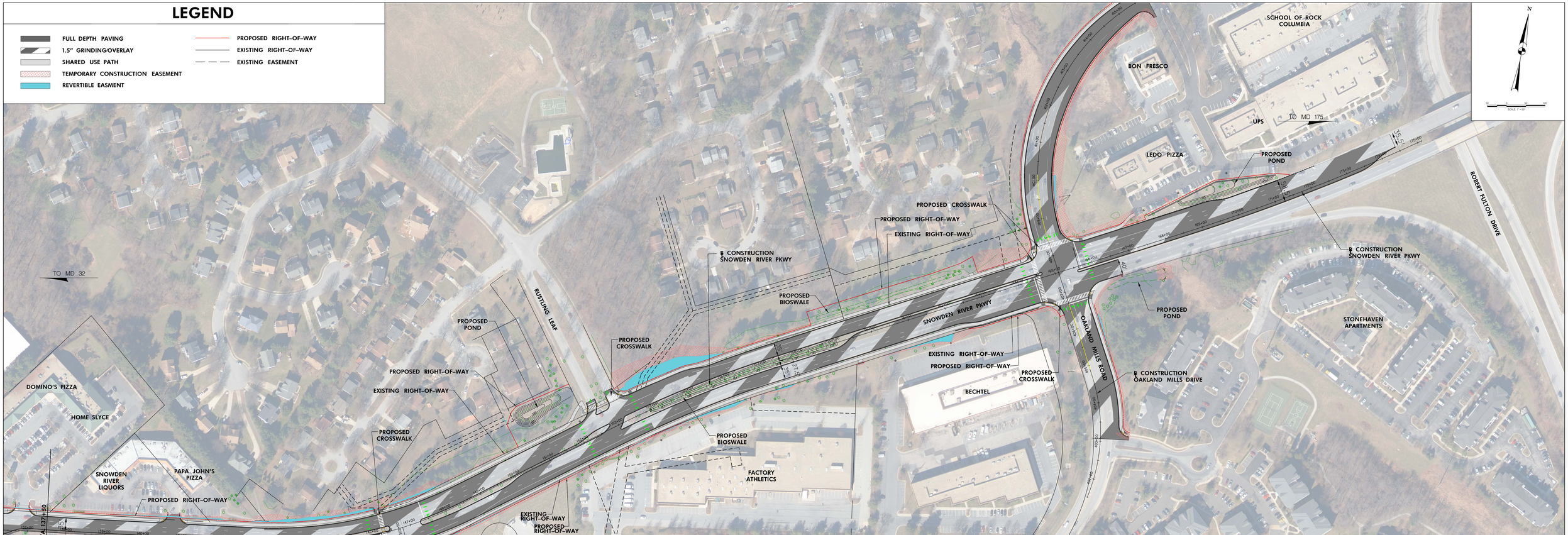

PRELIMINARY PLAN

SNOWDEN RIVER PARKWAY
CAPITAL PROJECT J-4222
ELECTION DISTRICT NO. 3
COLUMBIA, MARYLAND

SCALE: 1" : 50'

FEBRUARY 2018