

Alberth Heights

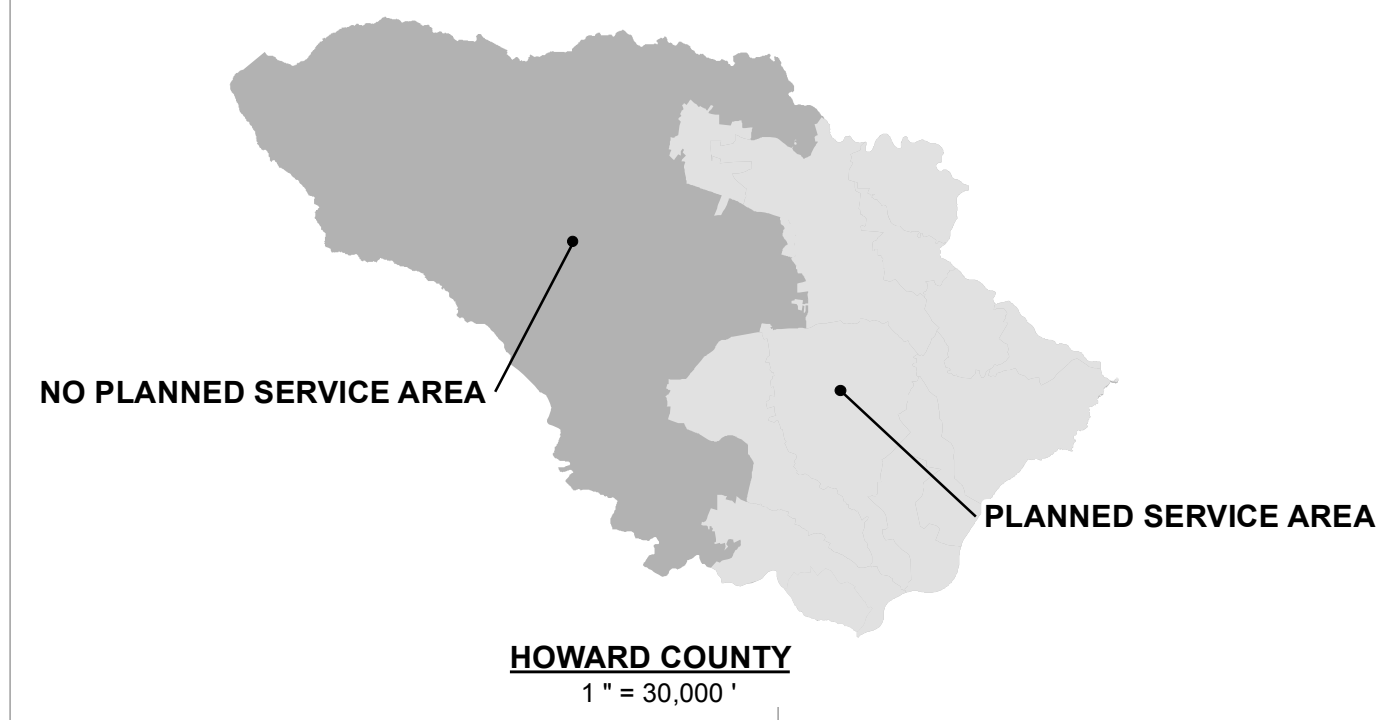

HOWARD COUNTY
1" = 30,000'

SERVICE AREAS*

- 0 to 5 Years
 - 6 to 10 Years
 - Comprehensive
 - Alpha Ridge & Marriottsville Area (No Planned Sewer Service)
 - No Planned Service
 - Park/Open Space
 - Service Area Revision Through December 2018
 - Drainage Areas
- *Areas not in any of the above categories are Existing/Under Construction

FACILITIES

- | | EXISTING | PLANNED |
|----------------------------|----------------------|-----------------------|
| Pump Station | | |
| Treatment Plant | | |
| Sewer Line | | |
| Force Main | | |
| Shared Sewer Disposal Area | | |
| Metropolitan District | (Inside of District) | (Outside of District) |
| Interceptor Node | | |

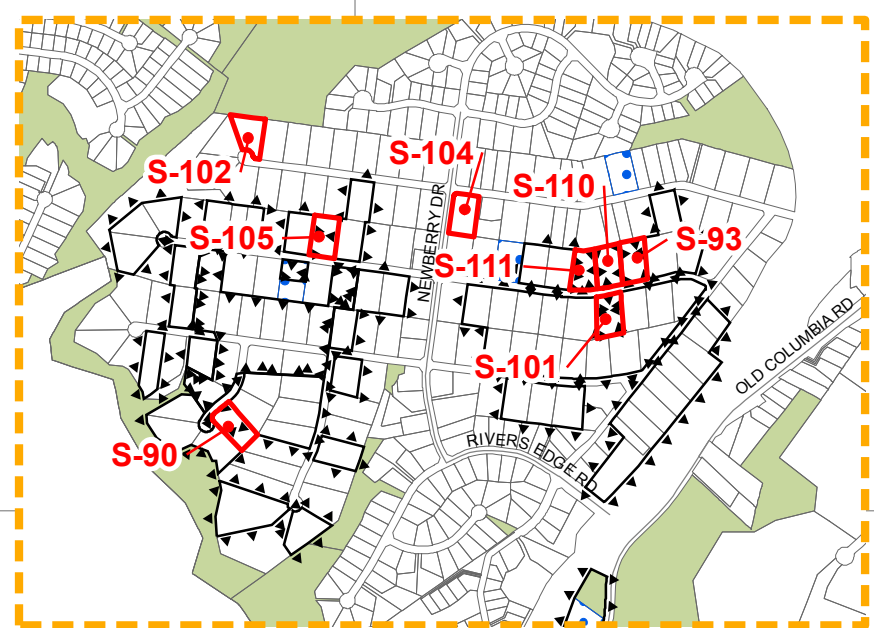
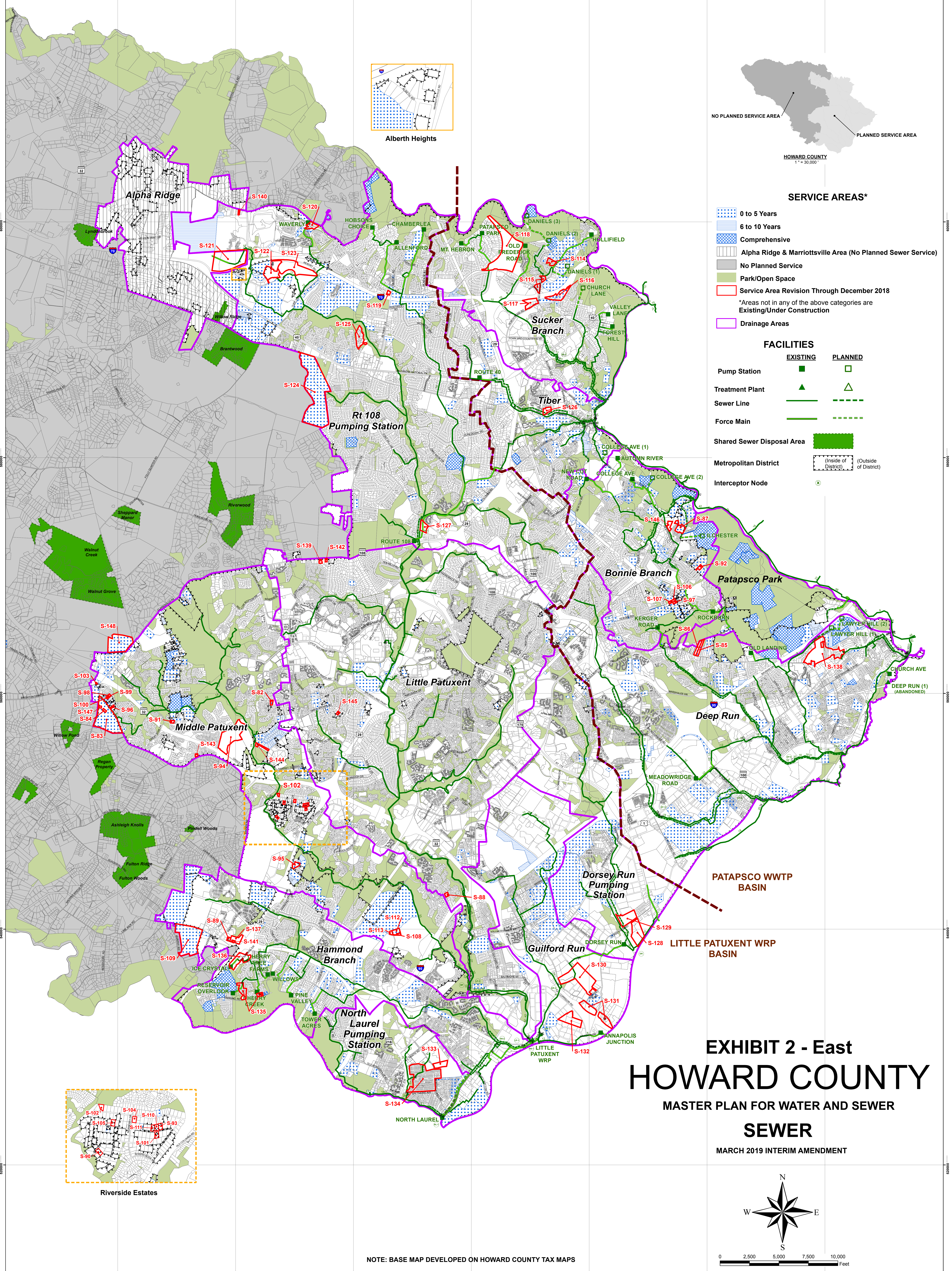

Riverside Estates

EXHIBIT 2 - East HOWARD COUNTY

MASTER PLAN FOR WATER AND SEWER

SEWER

MARCH 2019 INTERIM AMENDMENT

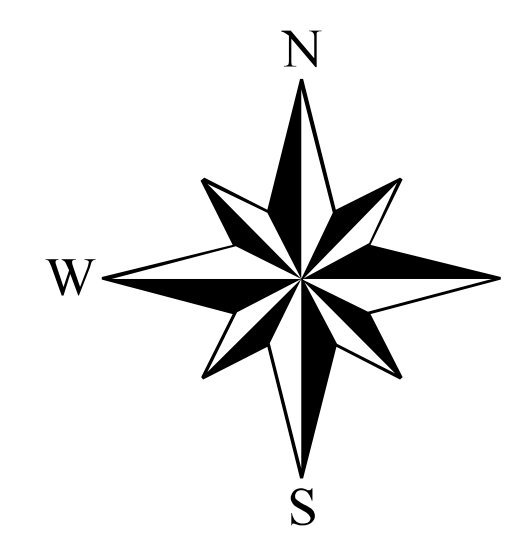

0 2,500 5,000 7,500 10,000 Feet

NOTE: BASE MAP DEVELOPED ON HOWARD COUNTY TAX MAPS