

OPTION 1A

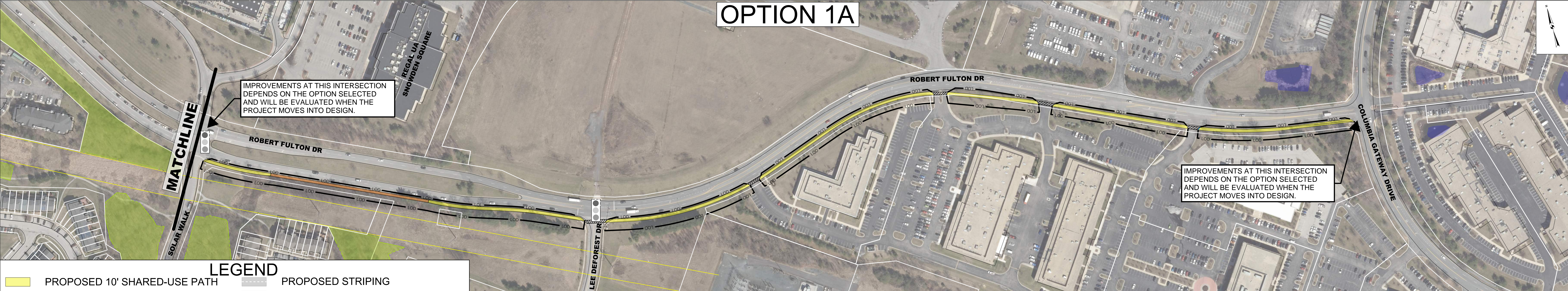

LEGEND			
	PROPOSED 10' SHARED-USE PATH		PROPOSED STRIPING
	PROPOSED LIMIT OF DISTURBANCE		EXISTING UTILITY CORRIDOR
	PROPOSED 8' SHARED-USE PATH		FOREST CONSERVATION EASEMENT
	PROPOSED ROADWAY WIDENING		EXISTING RIGHT-OF-WAY
	PROPOSED ROADWAY REMOVAL		EXISTING POND
	PROPOSED CURB & GUTTER		EXISTING TRAFFIC SIGNAL



OPTION 1B

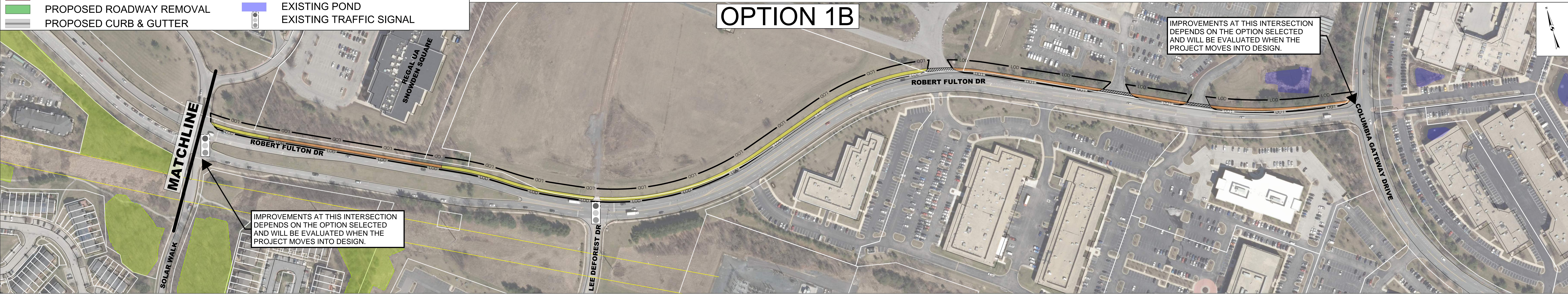

Robert Fulton Drive Shared-Use Pathway
 Area 1 - Columbia Gateway to Solar Walk
 Howard County, Maryland



OPTION 1C

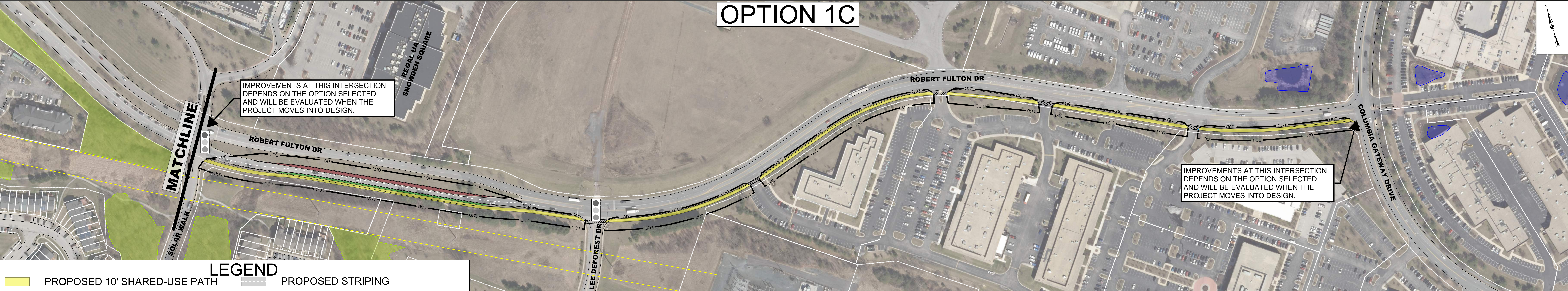

LEGEND

	PROPOSED 10' SHARED-USE PATH		PROPOSED STRIPING
	PROPOSED LIMIT OF DISTURBANCE		EXISTING UTILITY CORRIDOR
	PROPOSED 8' SHARED-USE PATH		FOREST CONSERVATION EASEMENT
	PROPOSED ROADWAY WIDENING		EXISTING RIGHT-OF-WAY
	PROPOSED ROADWAY REMOVAL		EXISTING POND
	PROPOSED CURB & GUTTER		EXISTING TRAFFIC SIGNAL

100' 0 100' 200'
SCALE: 1"=100'

OPTION 1D

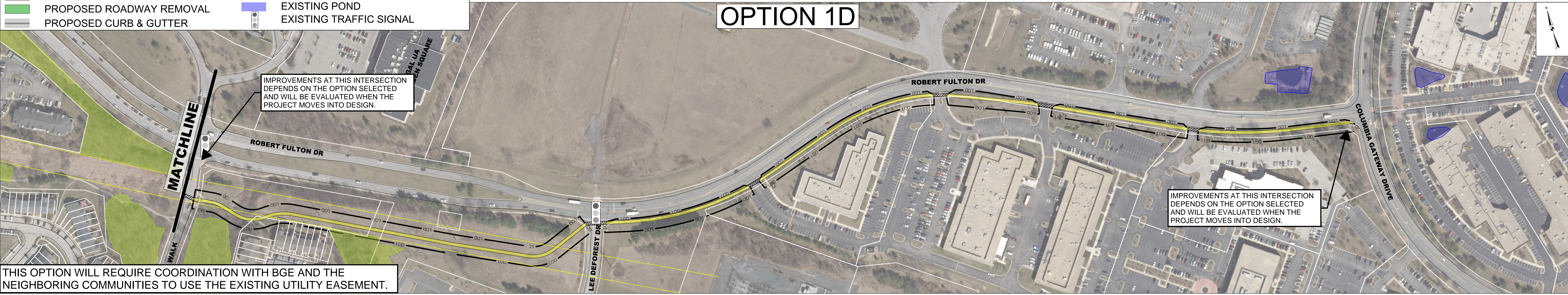

THIS OPTION WILL REQUIRE COORDINATION WITH BGE AND THE NEIGHBORING COMMUNITIES TO USE THE EXISTING UTILITY EASEMENT.

Robert Fulton Drive Shared-Use Pathway

Area 1 - Columbia Gateway to Solar Walk
Howard County, Maryland