

OPTION 3

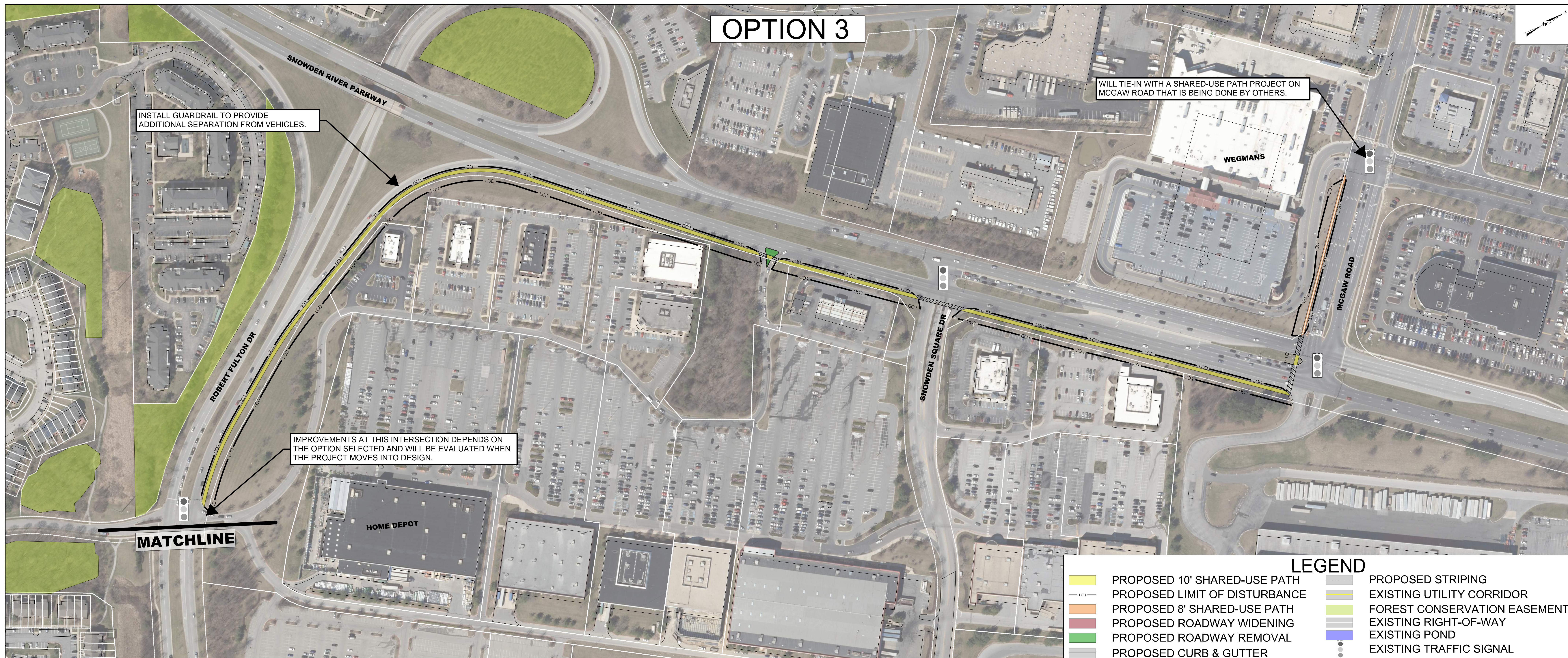
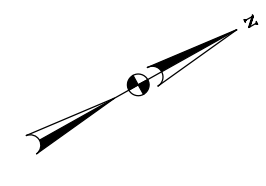

INSTALL GUARDRAIL TO PROVIDE ADDITIONAL SEPARATION FROM VEHICLES.

WILL TIE-IN WITH A SHARED-USE PATH PROJECT ON MCGAW ROAD THAT IS BEING DONE BY OTHERS.

IMPROVEMENTS AT THIS INTERSECTION DEPENDS ON THE OPTION SELECTED AND WILL BE EVALUATED WHEN THE PROJECT MOVES INTO DESIGN.

MATCHLINE

LEGEND			
	PROPOSED 10' SHARED-USE PATH		PROPOSED STRIPING
	PROPOSED LIMIT OF DISTURBANCE		EXISTING UTILITY CORRIDOR
	PROPOSED 8' SHARED-USE PATH		FOREST CONSERVATION EASEMENT
	PROPOSED ROADWAY WIDENING		EXISTING RIGHT-OF-WAY
	PROPOSED ROADWAY REMOVAL		EXISTING POND
	PROPOSED CURB & GUTTER		EXISTING TRAFFIC SIGNAL

100' 0 100' 200'
SCALE: 1"=100'

Robert Fulton Drive Shared-Use Pathway
Area 3 - Solar Walk to McGaw Road
Howard County, Maryland

