Howard County FY 2021 Priority Letter Public Meeting

Where are Your Issues and Concerns?

Let us know where you are having challenges moving within, into, and out of the county, by walking, transit, biking and by car.

Some possible questions to ask yourself when you look at the county map:

- Are there destinations that are hard to get to, either by walking, bike, bus or by car?
- Are there destinations, both in and out of the county, that you want to get to, but cannot by walking, bike, bus or by car?
- Is there a location or area that you feel is dangerous or uncomfortable to you?
- Are your trip times inconsistent, if so, what part of the trip and when?
- Is there a location or area with car traffic delays or congestion?
- Is there a location or area where new or better sidewalks, crosswalks, pathways, or bike lanes would allow you to get to a destination?

To provide more detail on your challenge, fill out the comment card, write the number noted on the card on a large dot, then put the dot on the map to mark the location.

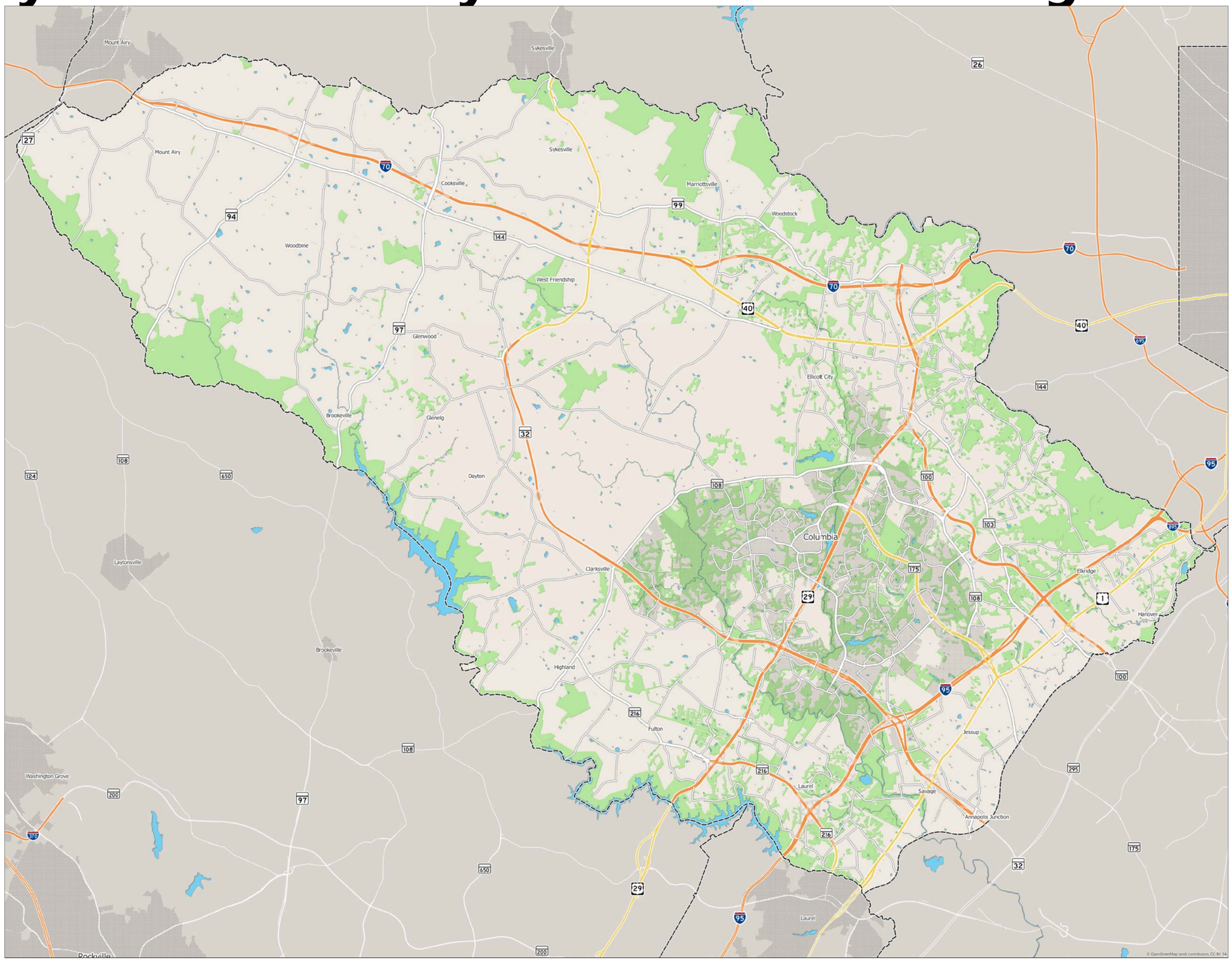

0 2 4 8 12 16 Miles