

8049 MAIN STREET

ELLCOTT CITY FOUR BUILDING REMOVAL

CAPITAL PROJECT C-0337

HOWARD COUNTY - DEPARTMENT OF PUBLIC WORKS

RRMM ARCHITECTS, PC

ATTACHMENT D
3 PAGES

HPC-20-83

REVISIONS	MARK	DATE	BY	DES

Professional Certification: I certify that these documents were prepared or approved by me, and that I am a duly licensed architect under the laws of the State of Maryland, license number _____ expiration _____

DATE	PROJECT	DESIGNED	DRAWN	CHECKED
11/12/2020	17209-04	OAD	OAD	KDL



1317 Executive Boulevard, Suite 200
Chesapeake, VA 23320
(757) 622-2828

115 South 15th Street, Suite 202
Richmond, VA 23219
(804) 277-8987

2900 South Quincy Street, Suite 710
Arlington, VA 22206
(703) 998-0101

28 Church Avenue SW
Roanoke, VA 24011
(540) 344-1212

1 Research Court, Suite 450
Rockville, MD 20850
(240) 403-4101

ARCHITECTURE / PLANNING / INTERIORS

VICINITY MAP

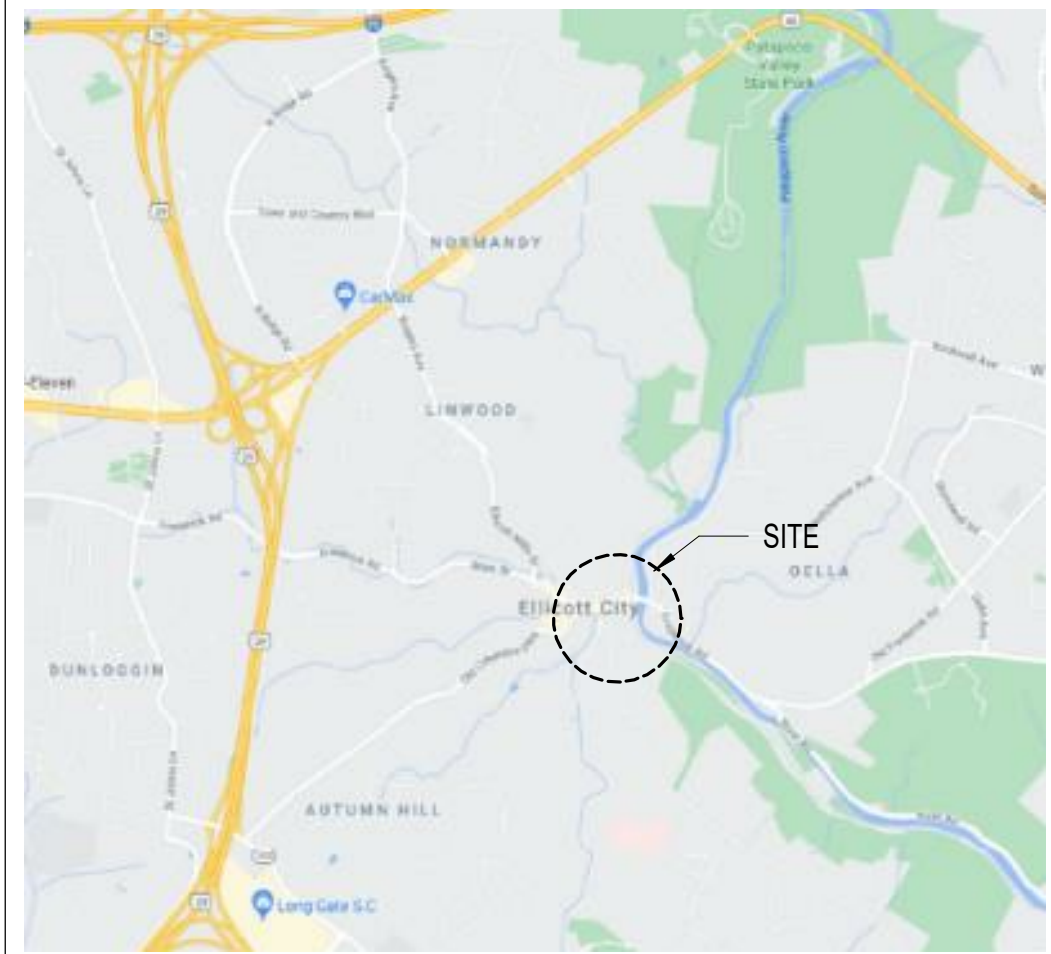

CONSULTANTS

EHT TRACERIES
HISTORIC PRESERVATION CONSULTANT
440 Massachusetts Avenue, NW
Washington, DC 20001
Phone: (202) 393-1199

OWNER

BUREAU OF FACILITIS, DESIGN & CONSTRUCTION
HOWARD COUNTY GOVERNMENT,
DEPARTMENT OF PUBLIC WOKS

9200 Berger Road
Columbia, MD 21046
Phone: (410) 313-5784

LOCATION MAP



ARCHITECTURAL GRAPHIC SYMBOLS

MAIN DRAWING TITLE

DOOR TAG - BUILDING DIV/DOOR NUMBER LOCATION SUFFIX (IF REQ'D)

LOUVER TYPE

NEW WORK KEY NOTE

DEMOLITION KEY NOTE

EXTERIOR / INTERIOR / INTERIOR CASEWORK ELEVATION IDENTIFICATION NUMBER

SHEET NUMBER WHERE ELEVATION IS LOCATED

DRAWING TITLE WITH REFERENCE SYMBOL

BUILDING SECTION REFERENCE

SECTION REFERENCE

ENLARGED PLAN OR DETAIL REFERENCE

ROOM ROOM NAME BLDG DIV / CONST NO.

SCALE: 1/8" = 1'-0"

DRAWING TITLE

DRAWING SCALE

DRAWING NUMBER DESIGNATION

DRAWING TITLE

DRAWING REFERENCE NUMBER

DRAWING SCALE

DRAWING SHEET NUMBER

SECTION NUMBER

DRAWING NUMBER WHERE SECTION IS DRAWN

SECTION NUMBER

DRAWING NUMBER WHERE SECTION IS DRAWN

PLAN OR DETAIL NUMBER

DRAWING NUMBER WHERE ENLARGED PLAN OR DETAIL IS DRAWN

ARCHITECTURAL MATERIAL LEGEND

- CONTINUOUS WOOD BLOCKING
- CONCRETE MASONRY UNIT
- CAST-IN-PLACE CONCRETE
- STEEL
- EARTH / COMPACT FILL
- GRAVEL
- ALUMINUM
- FINISHED WOOD
- WOOD BLOCKING
- BRICK
- GLASS
- PLYWOOD



SHEET INDEX

Sheet Number	Sheet Title
G-001	TITLE SHEET
AD101	REMOVAL PLANS
AD201	REMOVAL ELEVATIONS & SECTIONS

PROJECT 8049 MAIN STREET - ELLICOTT CITY 4 BUILDING REMOVAL
HOWARD COUNTY - DEPT OF PUBLIC WORKS
CAPITAL PROJECT - C-0337
DRAWING TITLE SHEET

SHEET
G-001

NOTES

1. ITEMS IN RED SHALL BE SALVAGED AND TURNED OVER TO THE OWNER FOR STORAGE.
2. ENTIRE BUILDING, OTHER THAN SALVAGE ITEMS, TO BE DEMOLISHED & DISPOSED OF LEGALLY.

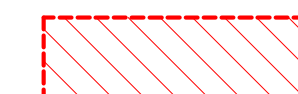
 ITEM OR BUILDING SYSTEM TO BE SALVAGED

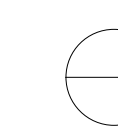
 **LEGEND**
SCALE: 1/4" = 1'-0"

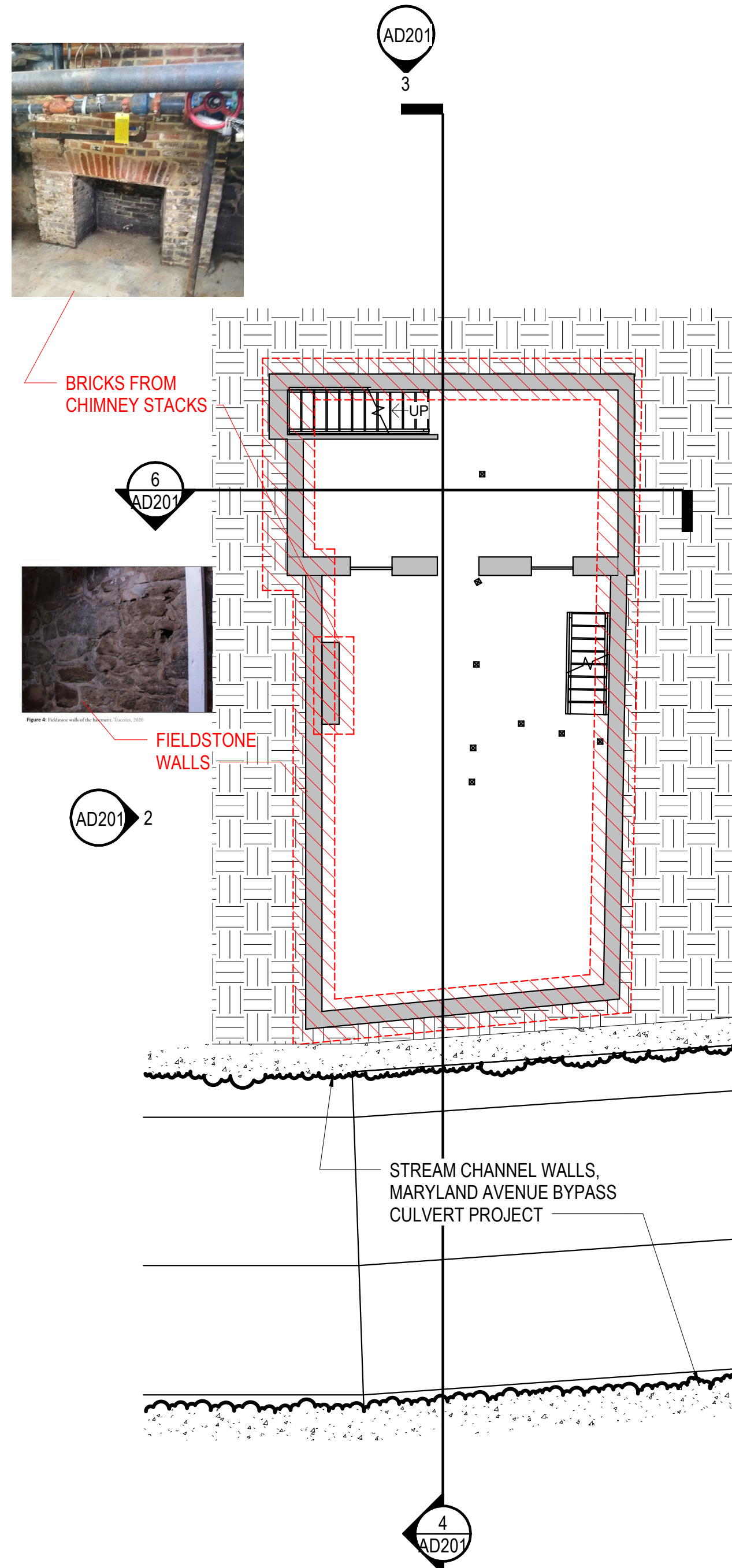

1 BASEMENT - REMOVAL PLAN
AD101 SCALE: 1/8" = 1'-0"

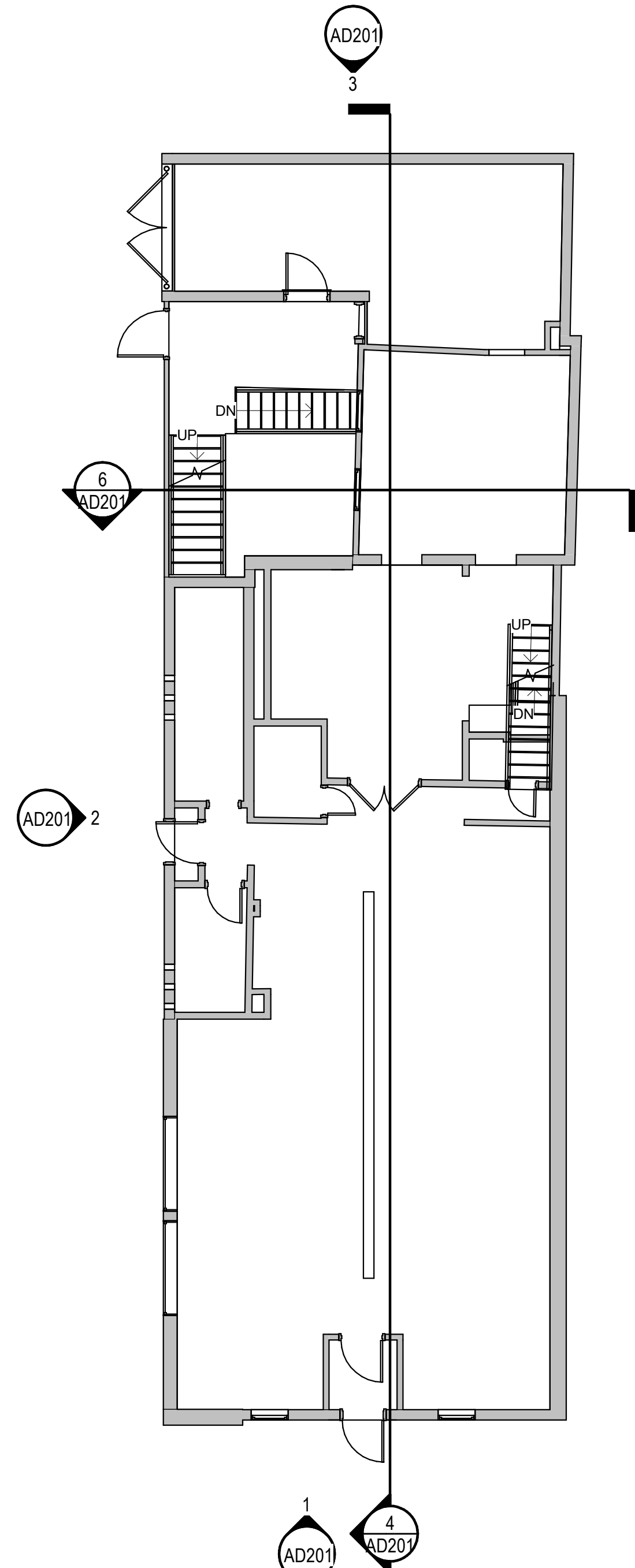

2 FIRST FLOOR - REMOVAL PLAN
AD101 SCALE: 1/8" = 1'-0"

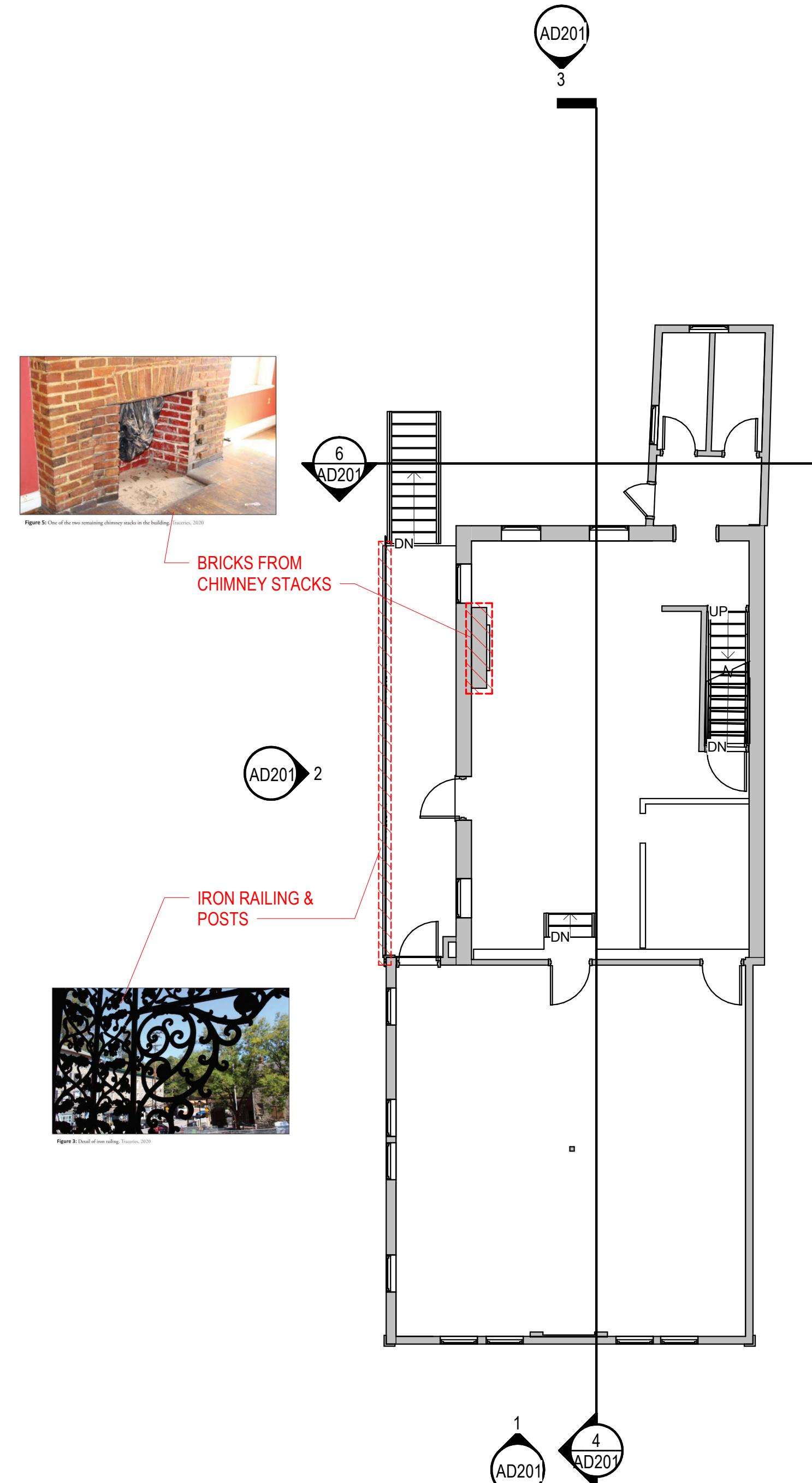

3 SECOND FLOOR - REMOVAL PLAN
AD101 SCALE: 1/8" = 1'-0"

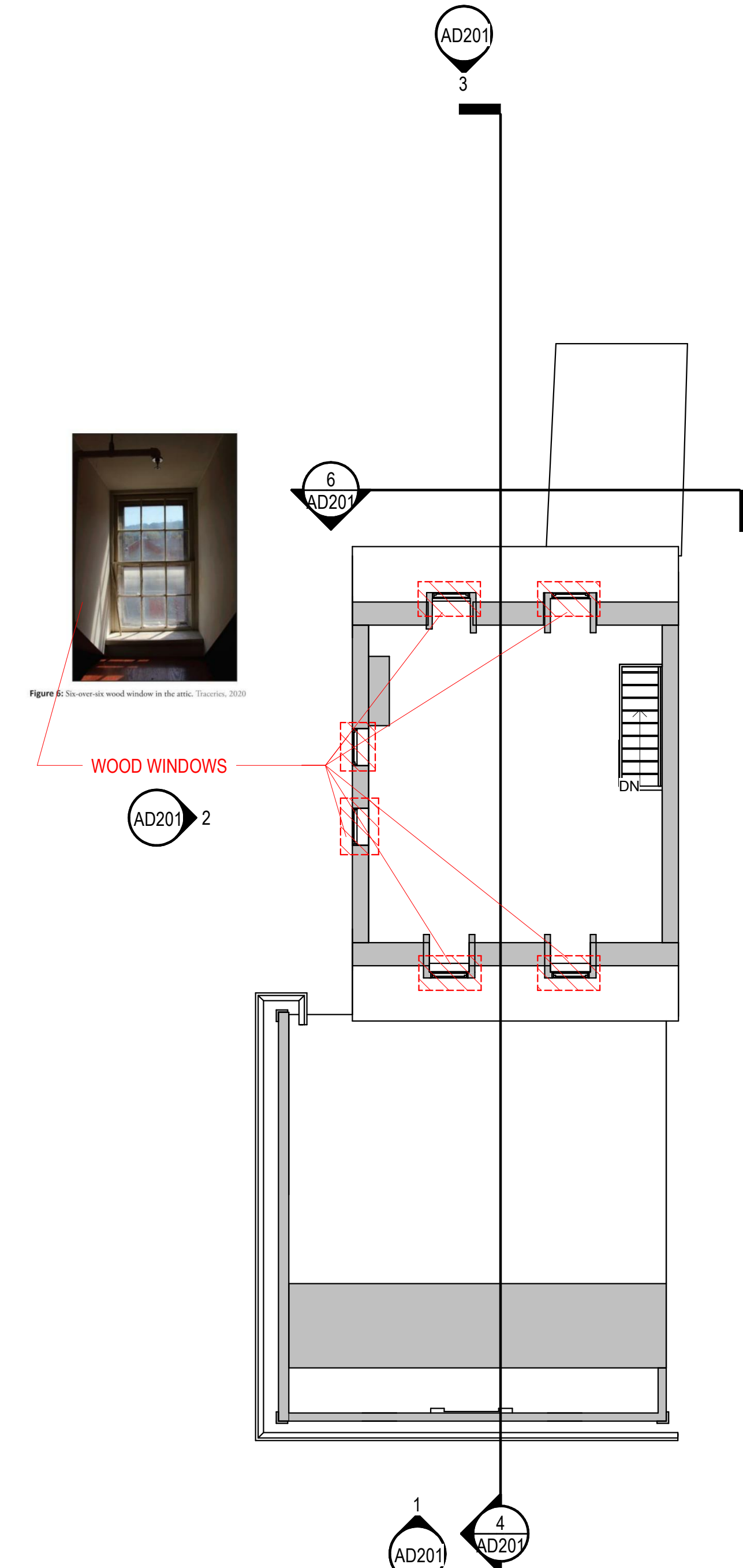

4 ATTIC FLOOR - REMOVAL PLAN
AD101 SCALE: 1/8" = 1'-0"

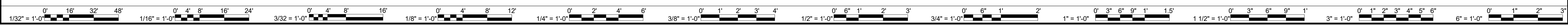

Revision 1	DES
Date 1	BY
1	MARK DATE REVISIONS

Professional Certification: I certify that these documents were prepared or approved by me, and that I am a duly licensed architect under the laws of the State of Maryland, license number _____ expiration date _____

DATE	PROJECT	DESIGNED	DRAWN	CHECKED
11/12/2020	17209-04	OAD	OAD	KDL

RRMM ARCHITECTS, PC
2900 South Quince Street, Suite 710
Arlington, Virginia 22206
(757)622-2828



PROJECT 8049 MAIN STREET - ELLICOTT CITY 4 BUILDING REMOVAL
HOWARD COUNTY - DEPT OF PUBLIC WORKS
CAPITAL PROJECT - C-0337
DRAWING REMOVAL PLANS

SHEET
AD101

11/11/2020 9:35:27 AM BIN: 360/17209-04 Ellicott City Restorations/17209-04.v21 8049 - ARCH.rvt

NOTES

- ITEMS IN RED SHALL BE SALVAGED AND TURNED OVER TO THE OWNER FOR STORAGE.
- ENTIRE BUILDING, OTHER THAN SALVAGE ITEMS, TO BE DEMOLISHED & DISPOSED OF LEGALLY.

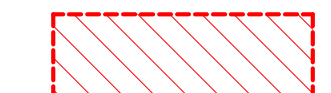

ITEM OR BUILDING SYSTEM TO BE SALVAGED

LEGEND
SCALE: 1/4" = 1'-0"

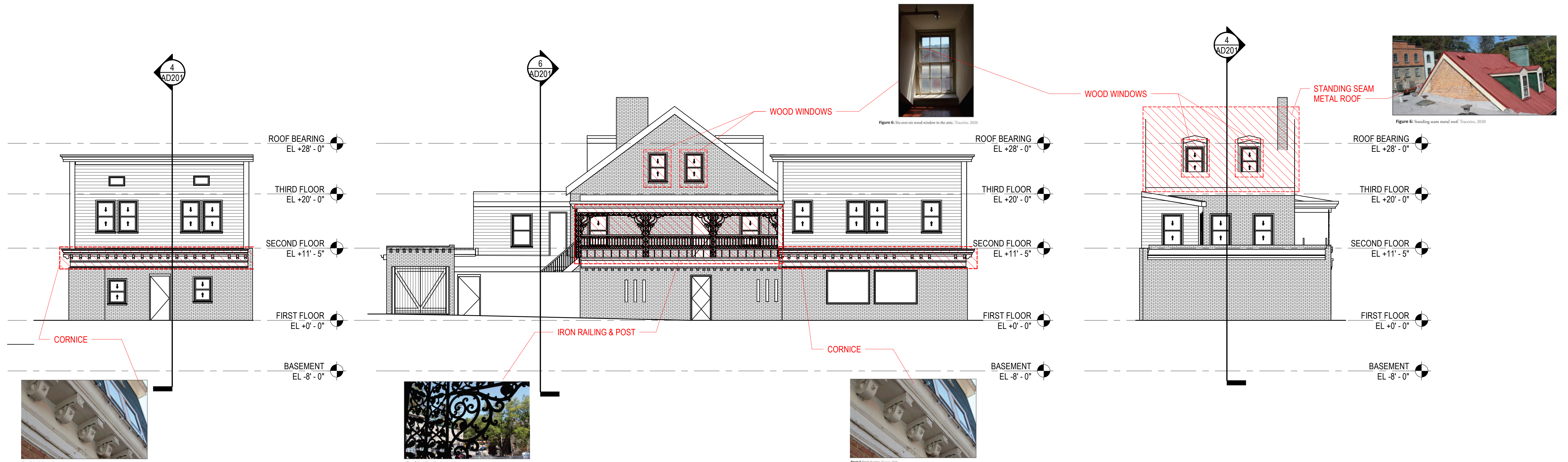

1 MAIN STREET - ELEVATION
AD201 SCALE: 1/8" = 1'-0"

2 MARYLAND AVENUE - ELEVATION
AD201 SCALE: 1/8" = 1'-0"

3 TIBER ALLEY - ELEVATION
AD201 SCALE: 1/8" = 1'-0"

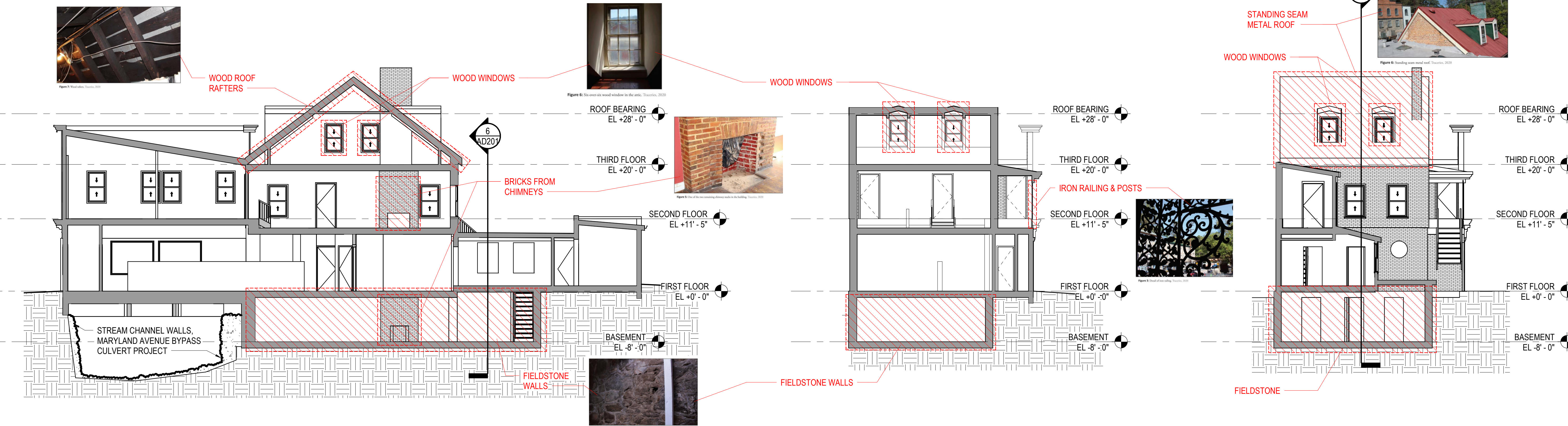

4 LONGITUDINAL SECTION
AD201 SCALE: 1/8" = 1'-0"

5 TRANSVERSE SECTION 1
AD201 SCALE: 1/8" = 1'-0"

6 TRANSVERSE SECTION 2
AD201 SCALE: 1/8" = 1'-0"



Revision 1	DES
Date 1	BY
1	MARK DATE REVISIONS

DATE	PROJECT	DESIGNED	DRAWN	CHECKED
11/11/2020	17209-04	OAD	OAD	KDL

RRMM ARCHITECTS, PC
2900 South Quincey Street, Suite 710
Arlington, Virginia 22206
(757)622-2828



PROJECT 8049 MAIN STREET - ELLICOTT CITY 4 BUILDING REMOVAL
HOWARD COUNTY - DEPT OF PUBLIC WORKS
CAPITAL PROJECT - C-0337
DRAWING REMOVAL ELEVATIONS & SECTIONS

SHEET
AD201

BIN: 360/17209-04 Ellicott City Restorations/17209-04 v21 8049 - ARCH.rvt 11/11/2020 9:35:33 AM