

# 8055 MAIN STREET

## ELLICOTT CITY FOUR BUILDING REMOVAL

### CAPITAL PROJECT C-0337

# HOWARD COUNTY - DEPARTMENT OF PUBLIC WORKS

## RRMM ARCHITECTS, PC

ARCHITECTURE / PLANNING / INTERIORS

**ATTACHMENT E**  
3 PAGES

HPC-20-83

1317 Executive Boulevard, Suite 200  
Chesapeake, VA 23320  
(757) 622-2828

115 South 15th Street, Suite 202  
Richmond, VA 23219  
(804) 277-8987

2900 South Quincy Street, Suite 710  
Arlington, VA 22206  
(703) 998-0101

28 Church Avenue SW  
Roanoke, VA 24011  
(540) 344-1212

1 Research Court, Suite 450  
Rockville, MD 20850  
(240) 403-4101

DES	BY	DATE	MARK	REVISIONS

Professional Certification: I certify that these documents were prepared or approved by me, and that I am a duly licensed architect under the laws of the State of Maryland, license number \_\_\_\_\_, expiration date \_\_\_\_\_.

DATE	PROJECT	DESIGNED	DRAWN	CHECKED
11/12/20	17209-04	OAD	OAD	KDL

**RRMM ARCHITECTS, PC**  
2900 South Quincy Street, Suite 710  
Arlington, Virginia 22206  
(757) 622-2828

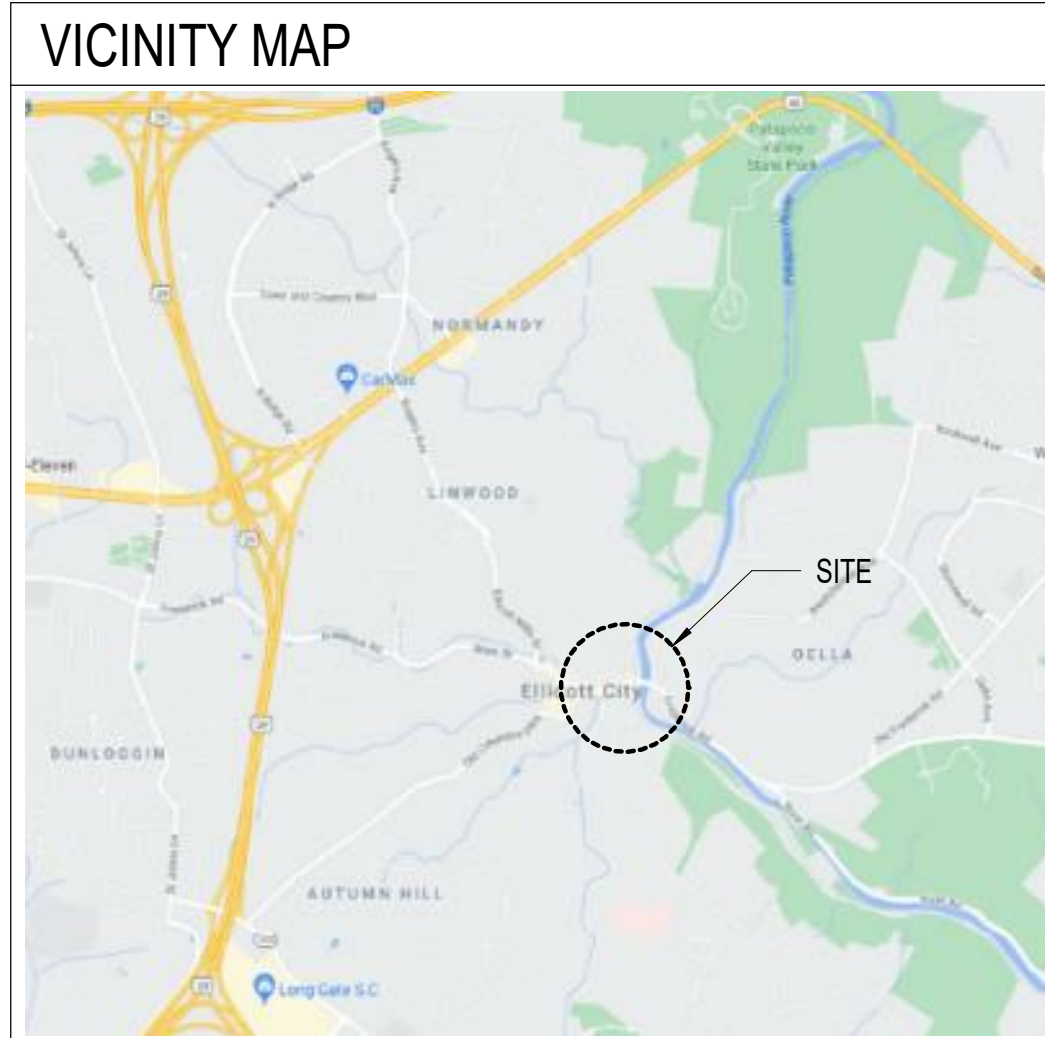

**CONSULTANTS**

EHT TRACERIES  
**HISTORIC PRESERVATION CONSULTANT**  
440 Massachusetts Avenue, NW  
Washington, DC 20001  
Phone: (202) 393-1199

**OWNER**

BUREAU OF FACILITIES, DESIGN & CONSTRUCTION  
HOWARD COUNTY GOVERNMENT,  
DEPARTMENT OF PUBLIC WORKS

9200 Berger Road  
Columbia, MD 21046  
Phone: (410) 313-5784



**ARCHITECTURAL GRAPHIC SYMBOLS**

**DOOR TAG - BUILDING DIV/DOOR NUMBER LOCATION SUFFIX (IF REQ'D)**

**LOUVER TYPE**

**NEW WORK KEY NOTE**

**DEMOLITION KEY NOTE**

**EXTERIOR / INTERIOR / INTERIOR CASEWORK ELEVATION IDENTIFICATION NUMBER**

**SHEET NUMBER WHERE ELEVATION IS LOCATED**

**MAIN DRAWING TITLE**

**TITLE - DRAWING TITLE**  
SCALE: 1/8" = 1'-0" - DRAWING SCALE

**DRAWING TITLE WITH REFERENCE SYMBOL**

**ROOM** ROOM NAME BLDG DIV / CONST NO.

**BUILDING SECTION REFERENCE**

**SECTION REFERENCE**

**ENLARGED PLAN OR DETAIL REFERENCE**

**ARCHITECTURAL MATERIAL LEGEND**

- CONTINUOUS WOOD BLOCKING
- CONCRETE MASONRY UNIT
- CAST-IN-PLACE CONCRETE
- STEEL
- EARTH / COMPACT FILL
- GRAVEL
- ALUMINUM
- FINISHED WOOD
- WOOD BLOCKING
- BRICK
- GLASS
- SAND / MORTAR / PLASTER



**SHEET INDEX**

Sheet Number	Sheet Title
G-001	TITLE SHEET

PROJECT TITLE SHEET

G-001	TITLE SHEET
-------	-------------

ARCHITECTURAL

AD101	REMOVAL PLANS
AD201	REMOVAL ELEVATIONS & SECTIONS

PROJECT 8055 MAIN STREET - ELLICOTT CITY 4 BUILDING REMOVAL  
HOWARD COUNTY - DEPT OF PUBLIC WORKS  
CAPITAL PROJECT - C-0337  
DRAWING TITLE SHEET

SHEET  
**G-001**

11/11/2020 1:27:40 AM BIN: 360/17209-04 Ellicott City Restorations/17209-04 v21 8055 - ARCH.rvt

**NOTES**

- ITEMS IN RED SHALL BE SALVAGED AND TURNED OVER TO THE OWNER FOR STORAGE.
- ENTIRE BUILDING, OTHER THAN SALVAGE ITEMS, TO BE DEMOLISHED & DISPOSED OF LEGALLY.

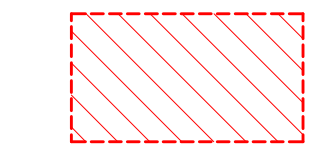
 ITEM OR BUILDING SYS TO BE SALVAGED

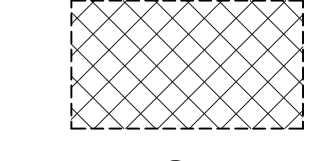
 ITEM OR BUILDING SYSTEM LOST TO FLOODING, SHOWN FOR REPRESENTATION ONLY

**LEGEND**  
SCALE: 1/4" = 1'-0"

Revision 1	DES
Date 1	BY
1	MARK DATE REVISIONS

Professional Certification: I certify that these documents were prepared or approved by me, and that I am a duly licensed architect under the laws of the State of Maryland, license number \_\_\_\_\_ expiration date \_\_\_\_\_

11/1/2020	OAD	KDL
PROJECT DESIGNED	OAD	CHECKED
DATE	DRAWN	

**RRMM ARCHITECTS, PC**  
2900 South Quincy Street, Suite 710  
Arlington, Virginia 22206  
(757)622-2828



PROJECT 8055 MAIN STREET - ELLICOTT CITY 4 BUILDING REMOVAL  
HOWARD COUNTY - DEPT OF PUBLIC WORKS  
CAPITAL PROJECT - C-0337  
DRAWING REMOVAL PLANS

SHEET  
**AD101**

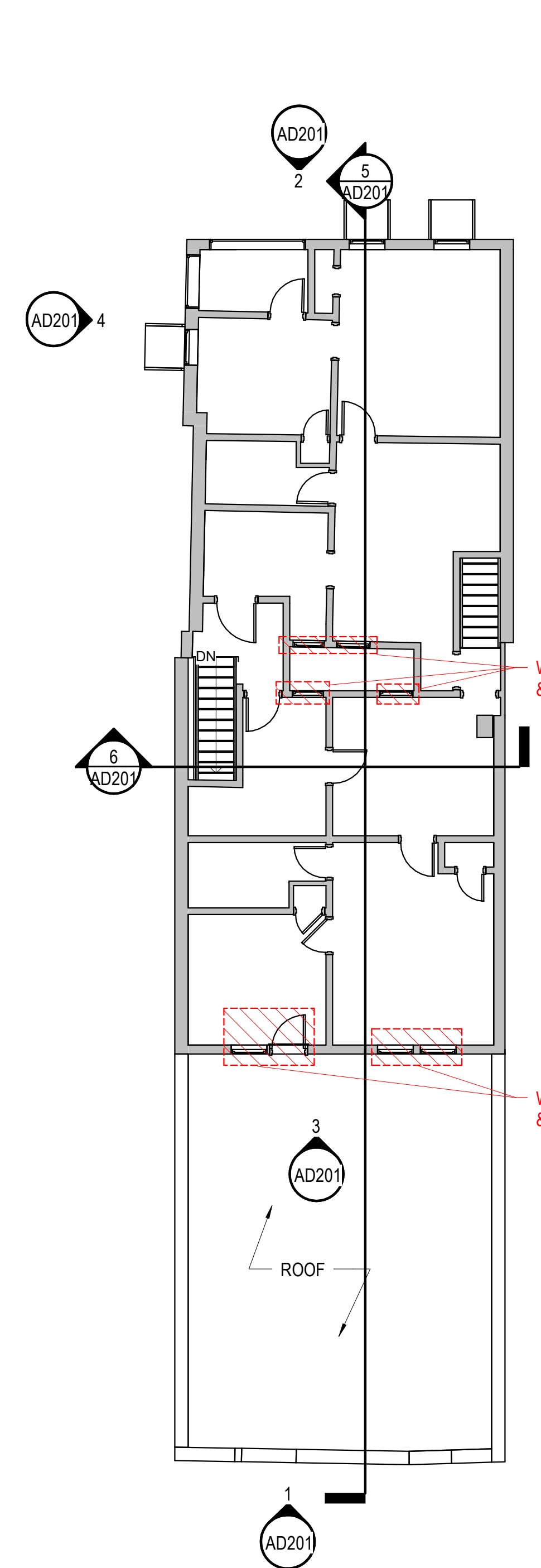
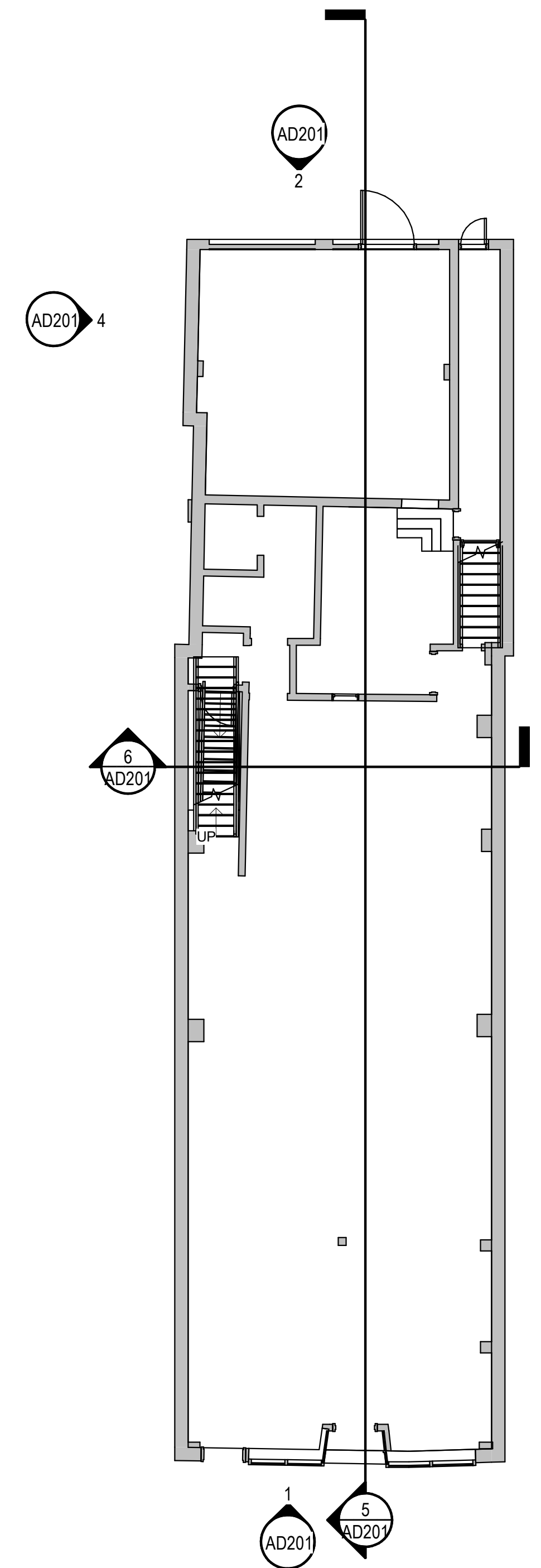
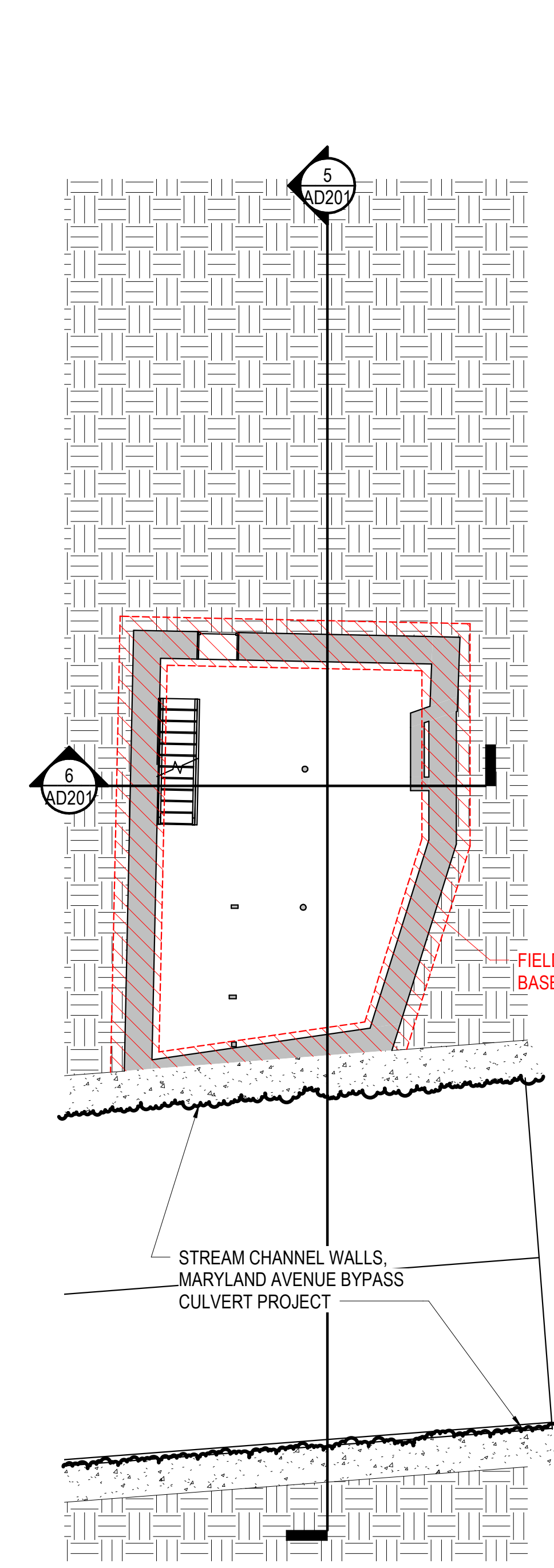

**1 BASEMENT - REMOVAL PLAN**  
SCALE: 1/8" = 1'-0"

**2 FIRST FLOOR - REMOVAL PLAN**  
SCALE: 1/8" = 1'-0"

**3 SECOND FLOOR - REMOVAL PLAN**  
SCALE: 1/8" = 1'-0"



11/11/2020 9:46:12 AM BIN: 360/17206-04 Ellicott City Restorations/17209-04.v21 8055 - ARCH.rvt



WOOD CORNICE

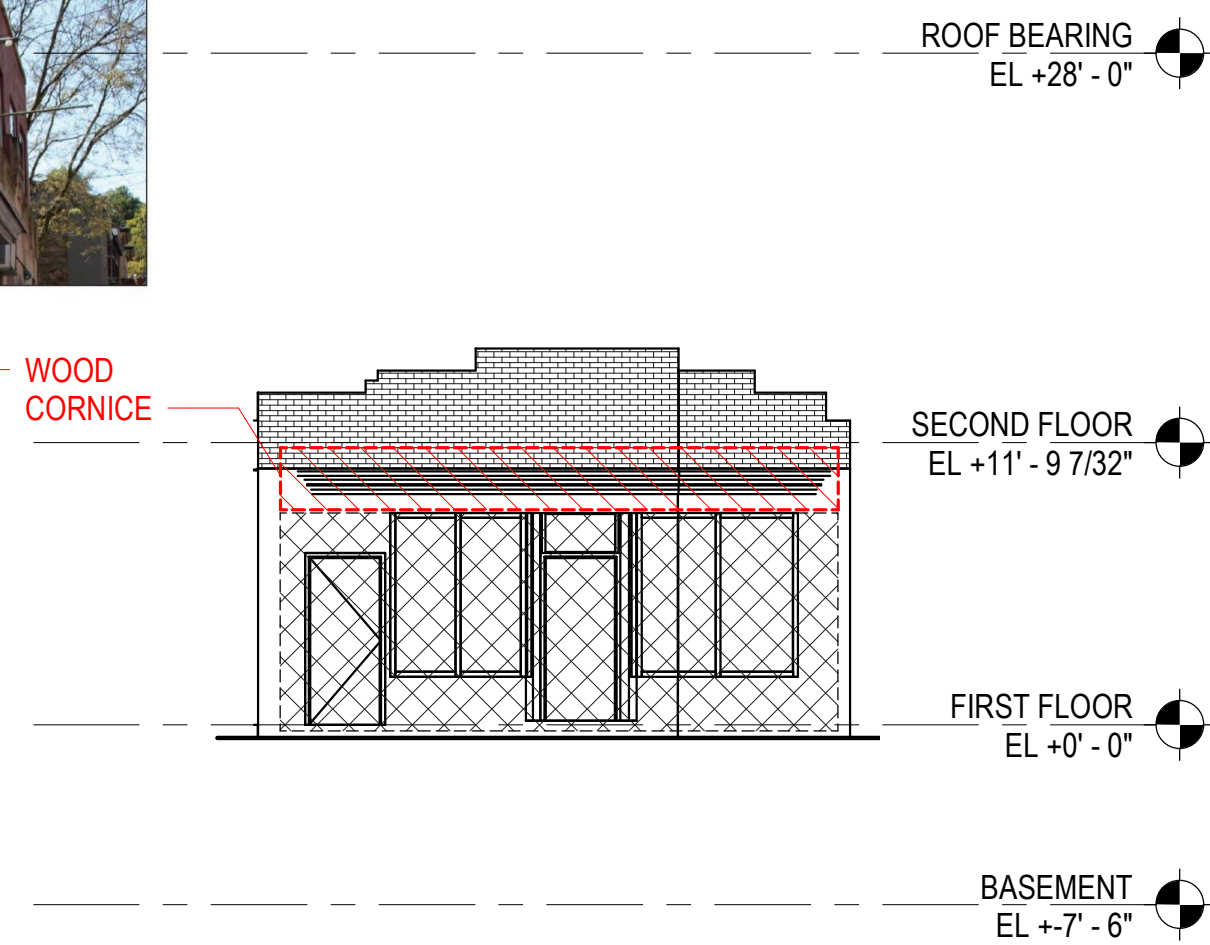

1 MAIN STREET - ELEVATION  
AD201 SCALE: 1/8" = 1'-0"

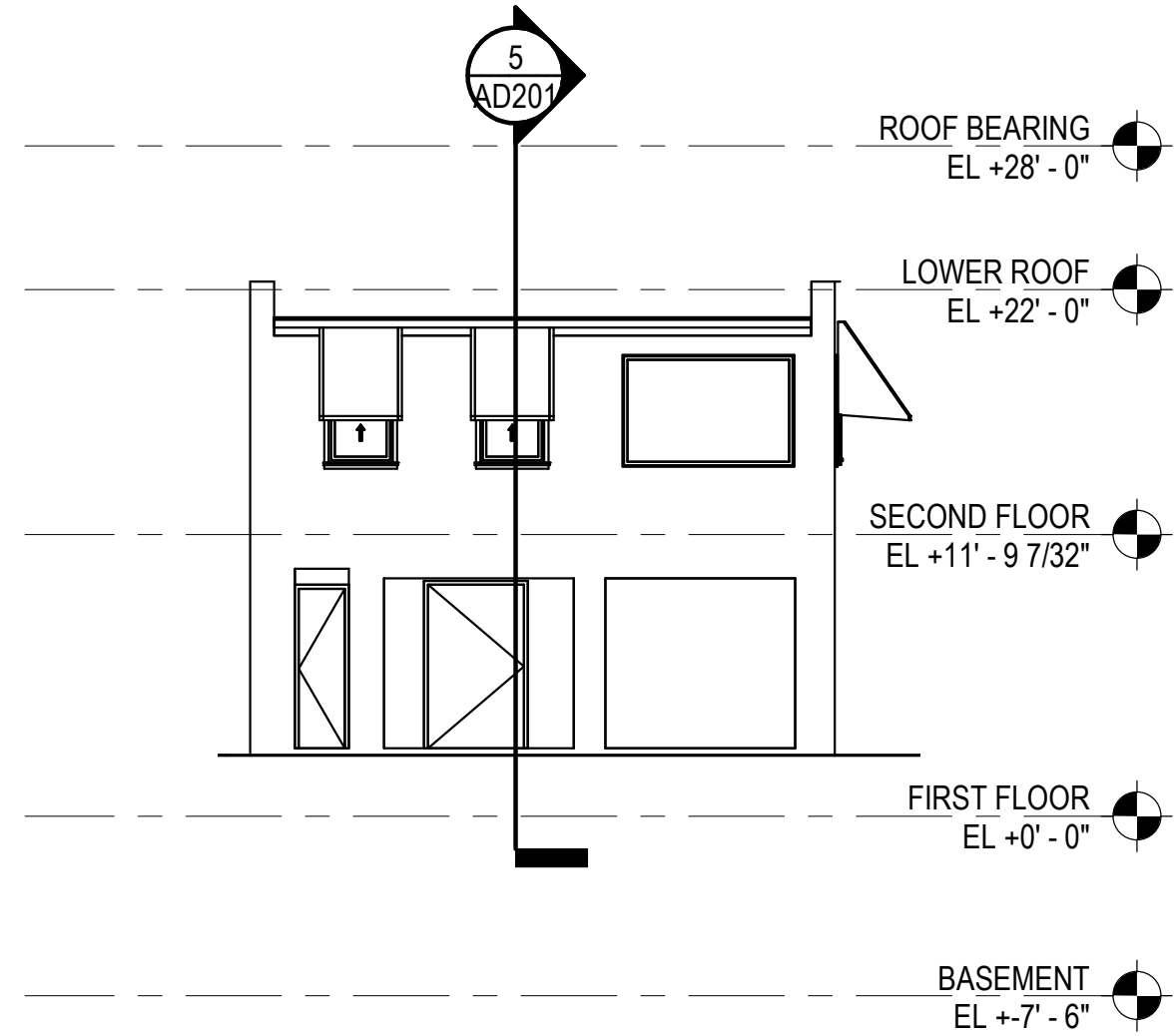

2 TIBER ALLEY - ELEVATION  
AD201 SCALE: 1/8" = 1'-0"



WOOD WINDOWS & DOOR

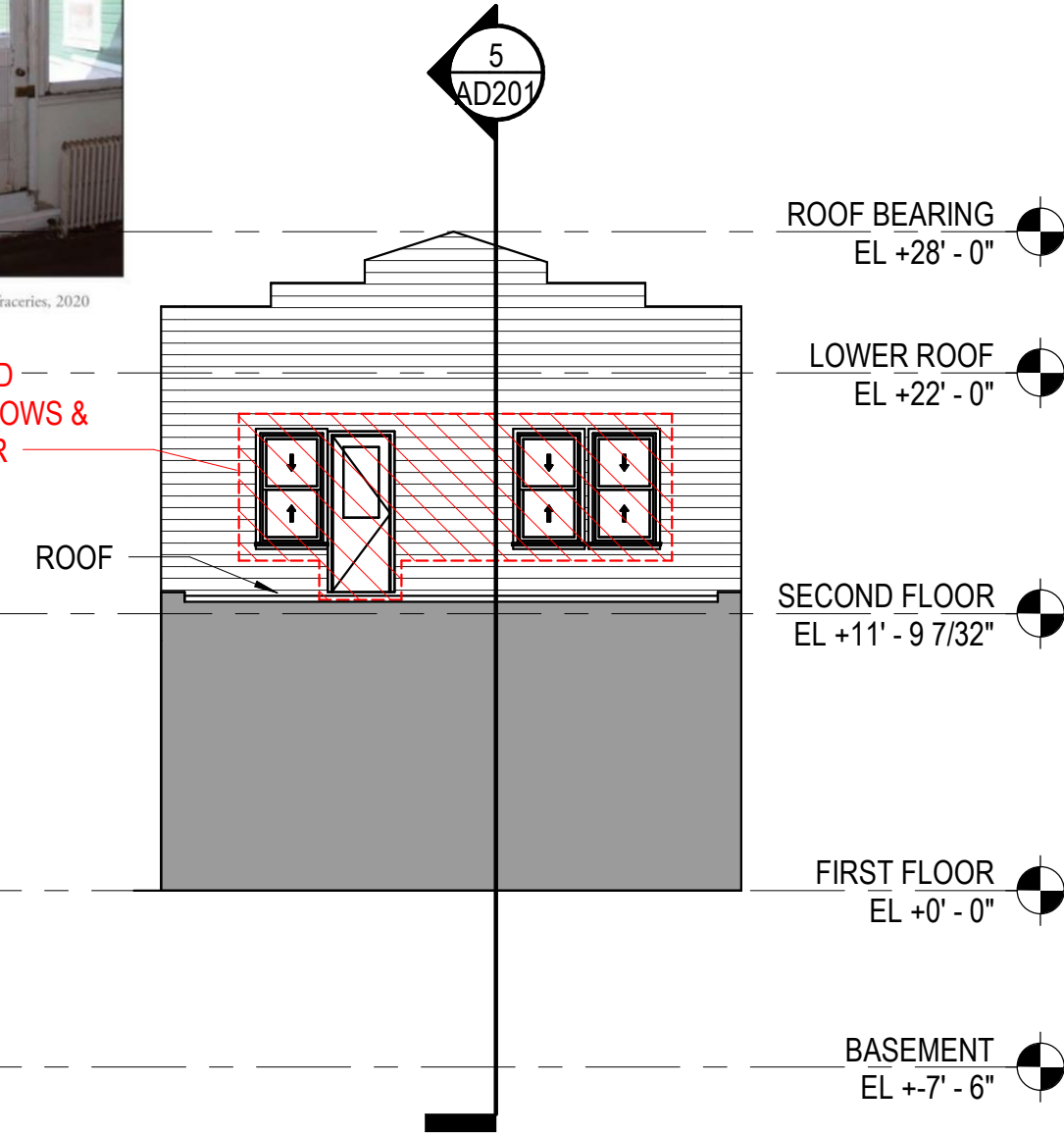

3 ROOFTOP - ELEVATION  
AD201 SCALE: 1/8" = 1'-0"

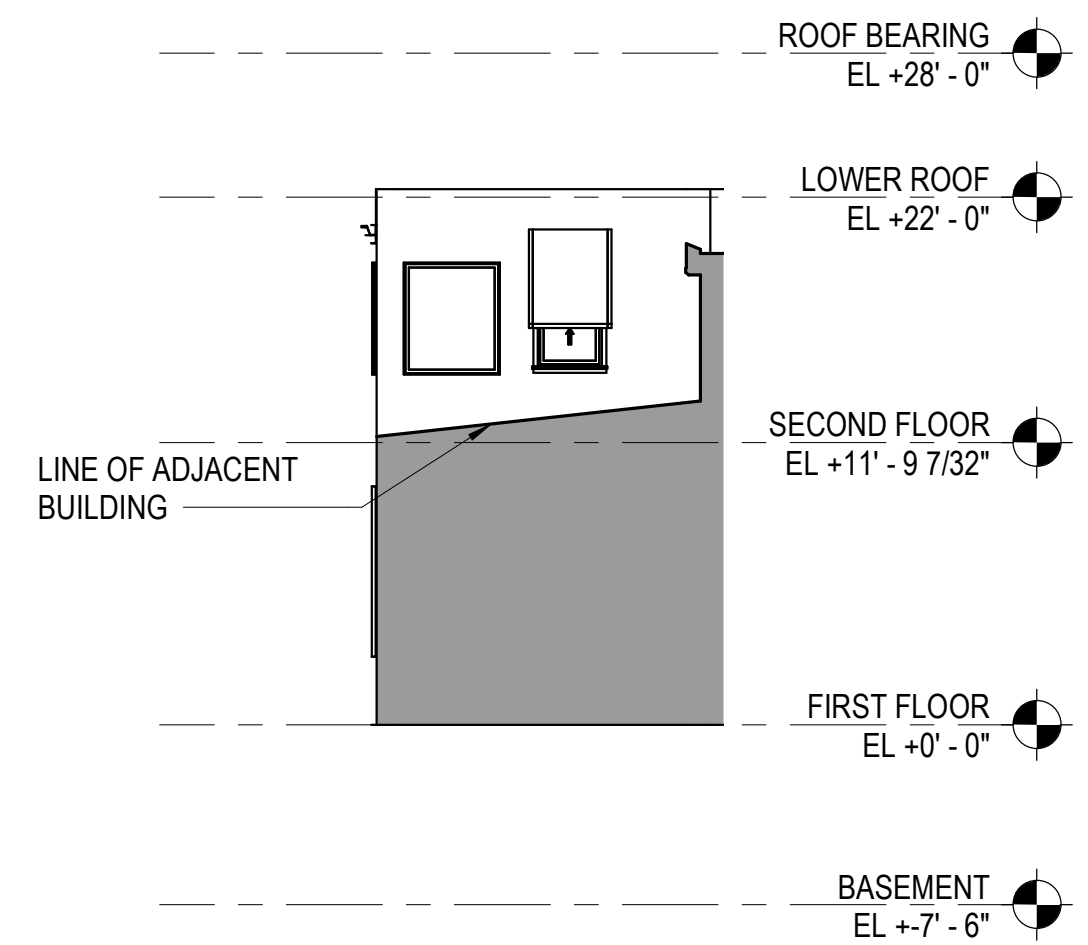

4 EAST - ELEVATION  
AD201 SCALE: 1/8" = 1'-0"

NOTES

- ITEMS IN RED SHALL BE SALVAGED AND TURNED OVER TO THE OWNER FOR STORAGE.
- ENTIRE BUILDING, OTHER THAN SALVAGE ITEMS, TO BE DEMOLISHED & DISPOSED OF LEGALLY.

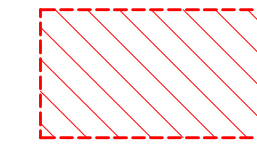

ITEM OR BUILDING SYS TO BE SALVAGED

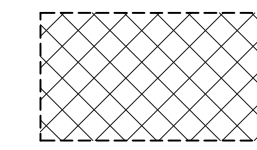

ITEM OR BUILDING SYSTEM LOST TO FLOODING, SHOWN FOR REPRESENTATION ONLY

LEGEND

SCALE: 1/4" = 1'-0"

Revision 1	DES
Date 1	BY
1	MARK DATE REVISIONS

Professional Certification: I certify that these documents were prepared or approved by me, and that I am a duly licensed architect under the laws of the State of Maryland, license number \_\_\_\_\_ expiration \_\_\_\_\_

11/11/2020	OAD	KDL
DATE	PROJECT DESIGNED	CHECKED
17209-04	OAD	OAD
PROJECT	DRAWN	DRAWN



PROJECT 8055 MAIN STREET - ELLICOTT CITY 4 BUILDING REMOVAL  
HOWARD COUNTY - DEPT OF PUBLIC WORKS  
CAPITAL PROJECT - C-0337  
DRAWING REMOVAL ELEVATIONS & SECTIONS

SHEET

AD201

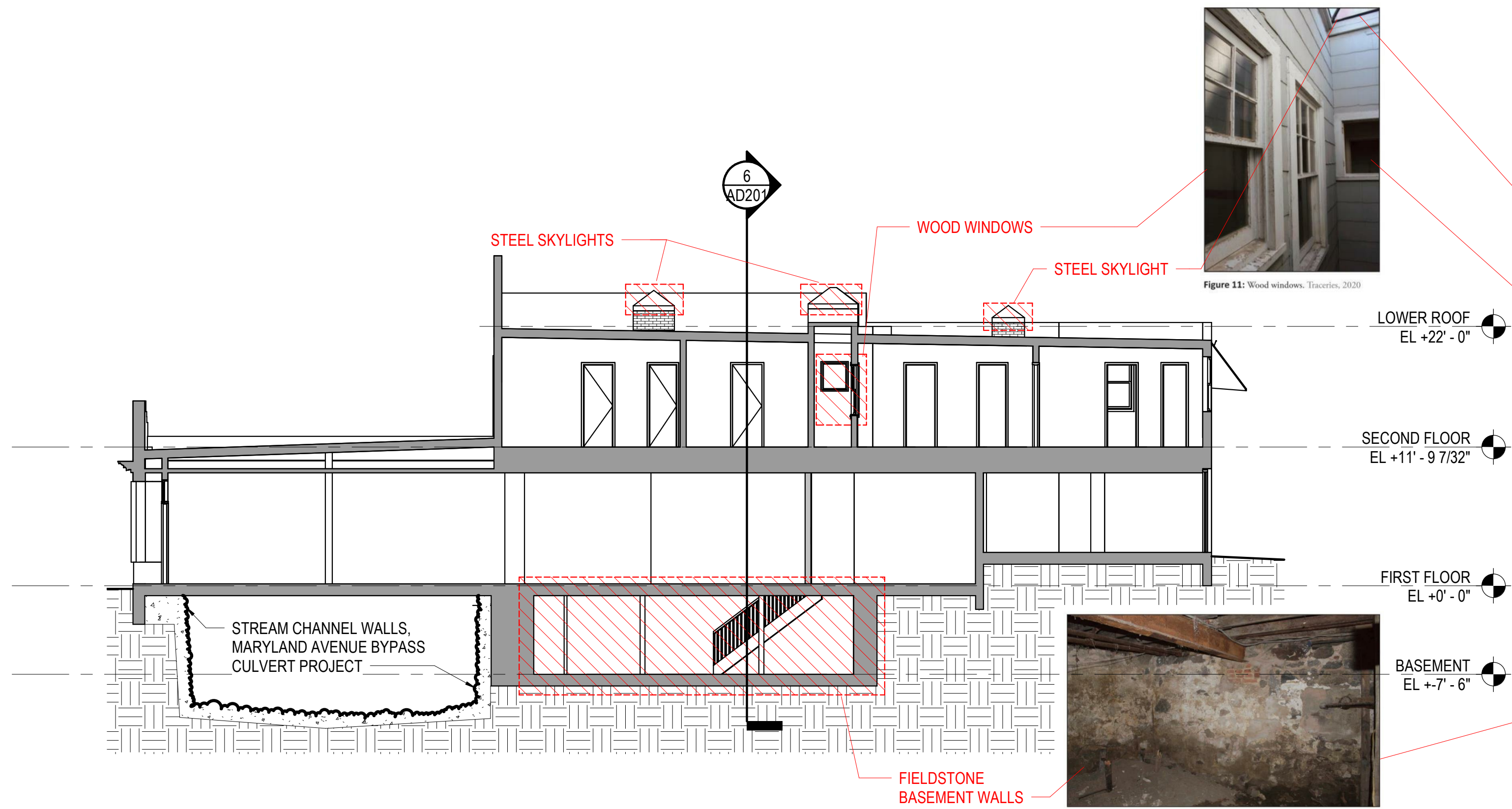

5 LONGITUDINAL SECTION  
AD201 SCALE: 1/8" = 1'-0"



WOOD WINDOWS

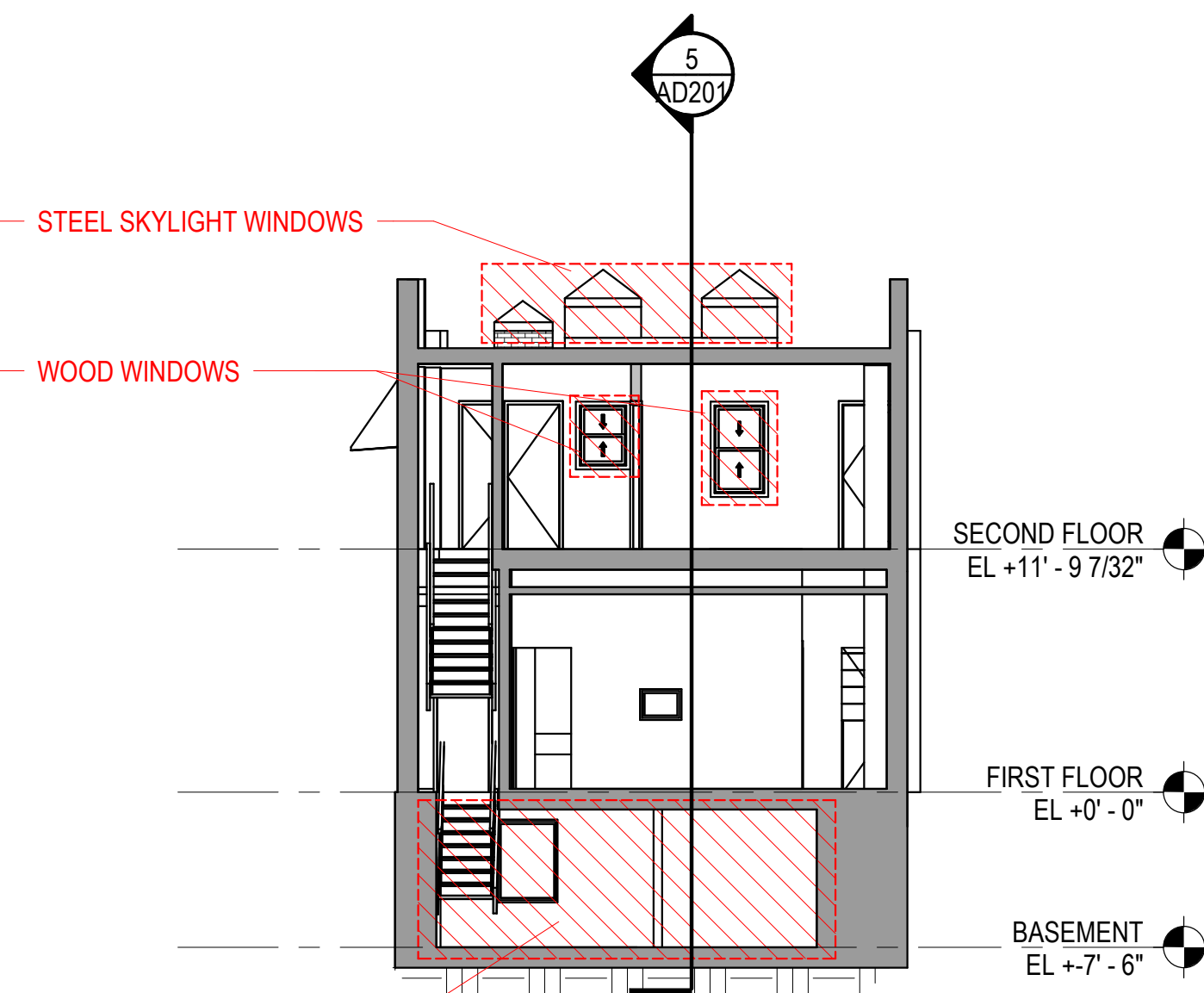

6 TRANSVERSE SECTION  
AD201 SCALE: 1/8" = 1'-0"



FIELDSTONE BASEMENT WALLS

