

8059 MAIN STREET ELLICOTT CITY FOUR BUILDING REMOVAL

ATTACHMENT F
4 PAGES

HPC-20-83

CAPITAL PROJECT C-0337 HOWARD COUNTY - DEPARTMENT OF PUBLIC WORKS RRMM ARCHITECTS, PC

ARCHITECTURE / PLANNING / INTERIORS

1317 Executive Boulevard, Suite 200
Chesapeake, VA 23320
(757) 622-2828

115 South 15th Street, Suite 202
Richmond, VA 23219
(804) 277-8987

2900 South Quincy Street, Suite 710
Arlington, VA 22206
(703) 998-0101

28 Church Avenue SW
Roanoke, VA 24011
(540) 344-1212

1 Research Court, Suite 450
Rockville, MD 20850
(240) 403-4101

DES	BY	DATE	MARK	REVISIONS

Professional Certification: I certify that these documents were prepared or approved by me, and that I am a duly licensed architect under the laws of the State of Maryland, license number _____, expiration date _____.

DATE	PROJECT	DESIGNED	DRAWN	CHECKED
11/12/2020	17209-04	OAD	OAD	KDL



PROJECT 8059 MAIN STREET - ELLICOTT CITY 4 BUILDING REMOVAL
HOWARD COUNTY - DEPT OF PUBLIC WORKS
CAPITAL PROJECT - C-0337
DRAWING TITLE SHEET

VICINITY MAP

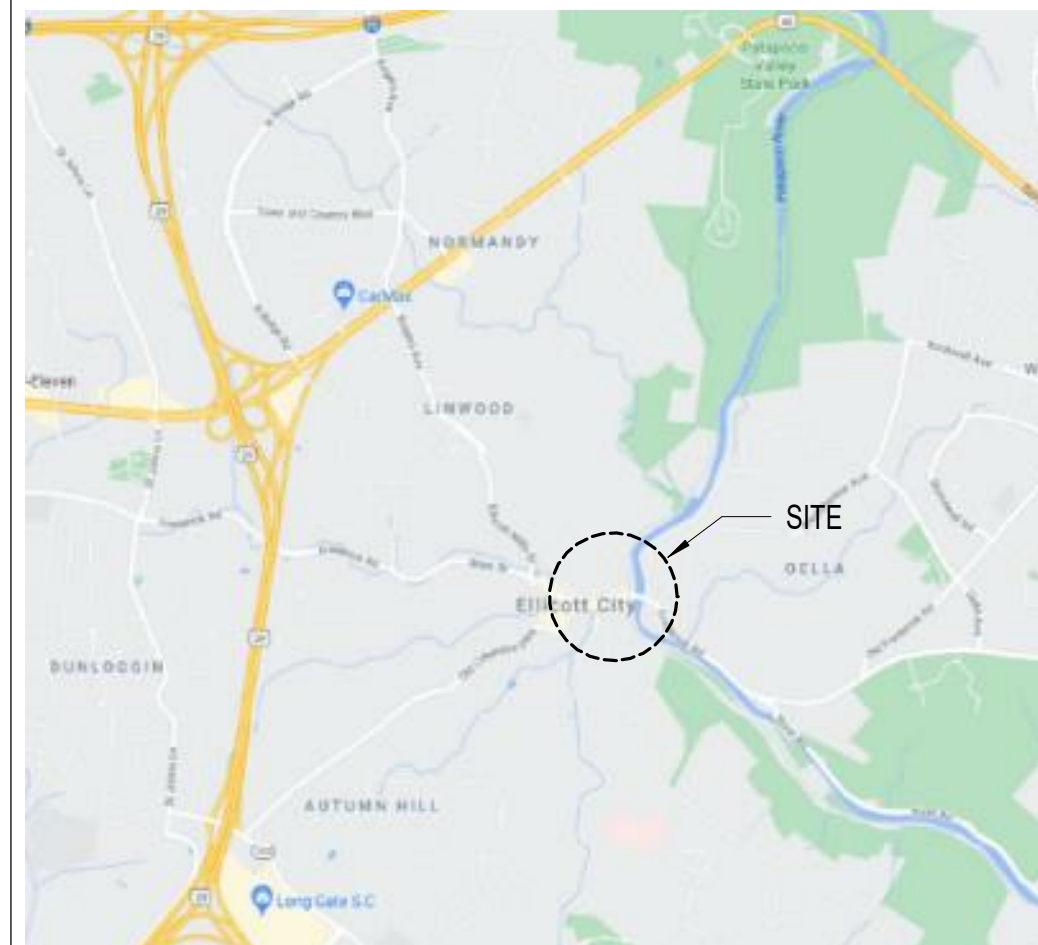

CONSULTANTS

EHT TRACERIES
HISTORIC PRESERVATION CONSULTANT
440 Massachusetts Avenue, NW
Washington, DC 20001
Phone: (202) 393-1199

OWNER

BUREAU OF FACILITIES, DESIGN & CONSTRUCTION
HOWARD COUNTY GOVERNMENT,
DEPARTMENT OF PUBLIC WORKS

9200 Berger Road
Columbia, MD 21046
Phone: (410) 313-5784

LOCATION MAP



ARCHITECTURAL GRAPHIC SYMBOLS

MAIN DRAWING TITLE
TITLE - _____ DRAWING TITLE
SCALE: 1/8" = 1'-0" _____ DRAWING SCALE

DRAWING TITLE WITH REFERENCE SYMBOL
TITLE - _____ DRAWING NUMBER DESIGNATION
A1 _____ DRAWING TITLE
A-101 SCALE: 1/8" = 1'-0" R101 _____ DRAWING REFERENCE NUMBER
_____ DRAWING SCALE
_____ DRAWING SHEET NUMBER

ROOM ROOM NAME BLDG DIV / CONST NO.
A101 _____

BUILDING SECTION REFERENCE
SECTION NUMBER C1
DRAWING NUMBER WHERE SECTION IS DRAWN A-101

SECTION REFERENCE
SECTION NUMBER A1
DRAWING NUMBER WHERE SECTION IS DRAWN A-101

ENLARGED PLAN OR DETAIL REFERENCE
PLAN OR DETAIL NUMBER A1
DRAWING NUMBER WHERE ENLARGED PLAN OR DETAIL IS DRAWN A-101

DOOR TAG - BUILDING DIV/DOOR NUMBER LOCATION SUFFIX (IF REQ'D)
LOUVER TYPE
NEW WORK KEY NOTE
DEMOLITION KEY NOTE
EXTERIOR / INTERIOR / INTERIOR CASEWORK ELEVATION IDENTIFICATION NUMBER
SHEET NUMBER WHERE ELEVATION IS LOCATED

ARCHITECTURAL MATERIAL LEGEND

- CONTINUOUS WOOD BLOCKING
- CONCRETE MASONRY UNIT
- CAST-IN-PLACE CONCRETE
- STEEL
- EARTH / COMPACT FILL
- GRAVEL
- ALUMINUM
- FINISHED WOOD
- WOOD BLOCKING
- BRICK
- GLASS
- SAND / MORTAR / PLASTER



SHEET INDEX

Sheet Number	Sheet Title
G-001	TITLE SHEET
AD101	REMOVAL PLANS
AD201	REMOVAL ELEVATIONS
AD301	REMOVAL SECTIONS



11/11/2020 11:40:20 AM BIN: 360/17209-04 Ellicott City Restorations/17209-04 v21 8059 - ARCH.rvt

NOTES

- ITEMS IN RED SHALL BE SALVAGED AND TURNED OVER TO THE OWNER FOR STORAGE.
- ENTIRE BUILDING, OTHER THAN SALVAGE ITEMS, TO BE DEMOLISHED & DISPOSED OF LEGALLY.

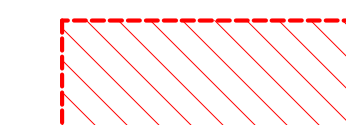
 ITEM OR BUILDING SYSTEM TO BE SALVAGED

 **LEGEND**
SCALE: 1/4" = 1'-0"



Figure 23: Remaining facade window and removed. Tricor, 2020



Figure 24: Facade window surrounds. Tricor, 2020



Figure 14: Exterior view of the building facade. Tricor, 2020

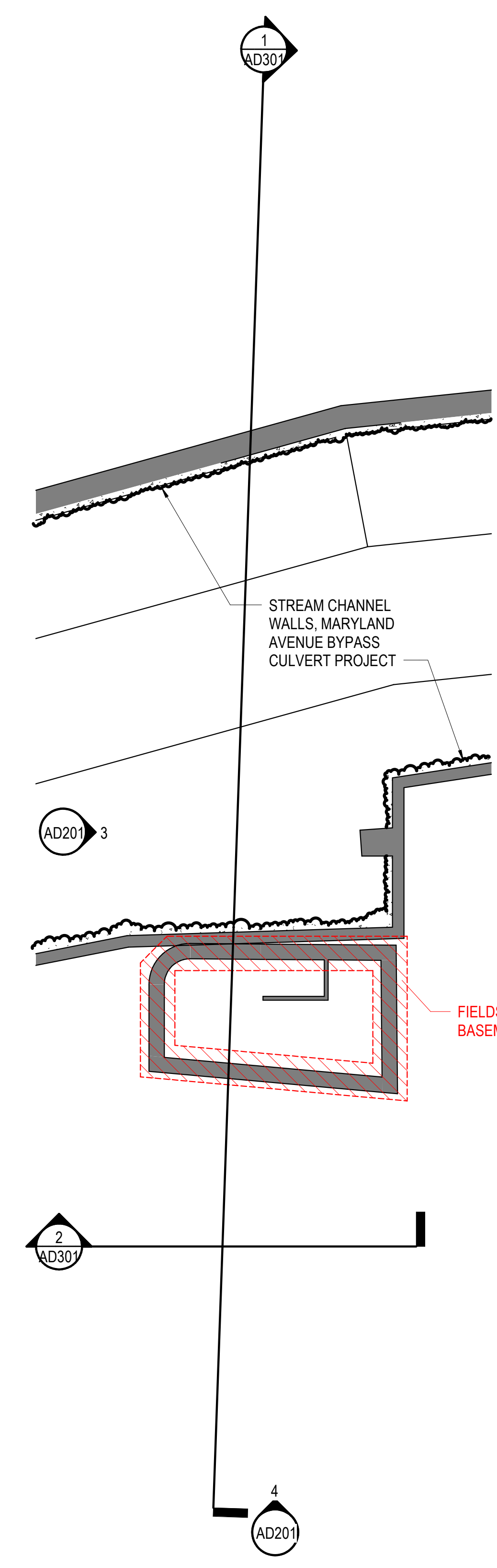

1 BASEMENT - REMOVAL PLAN
AD101 SCALE: 1/8" = 1'-0"

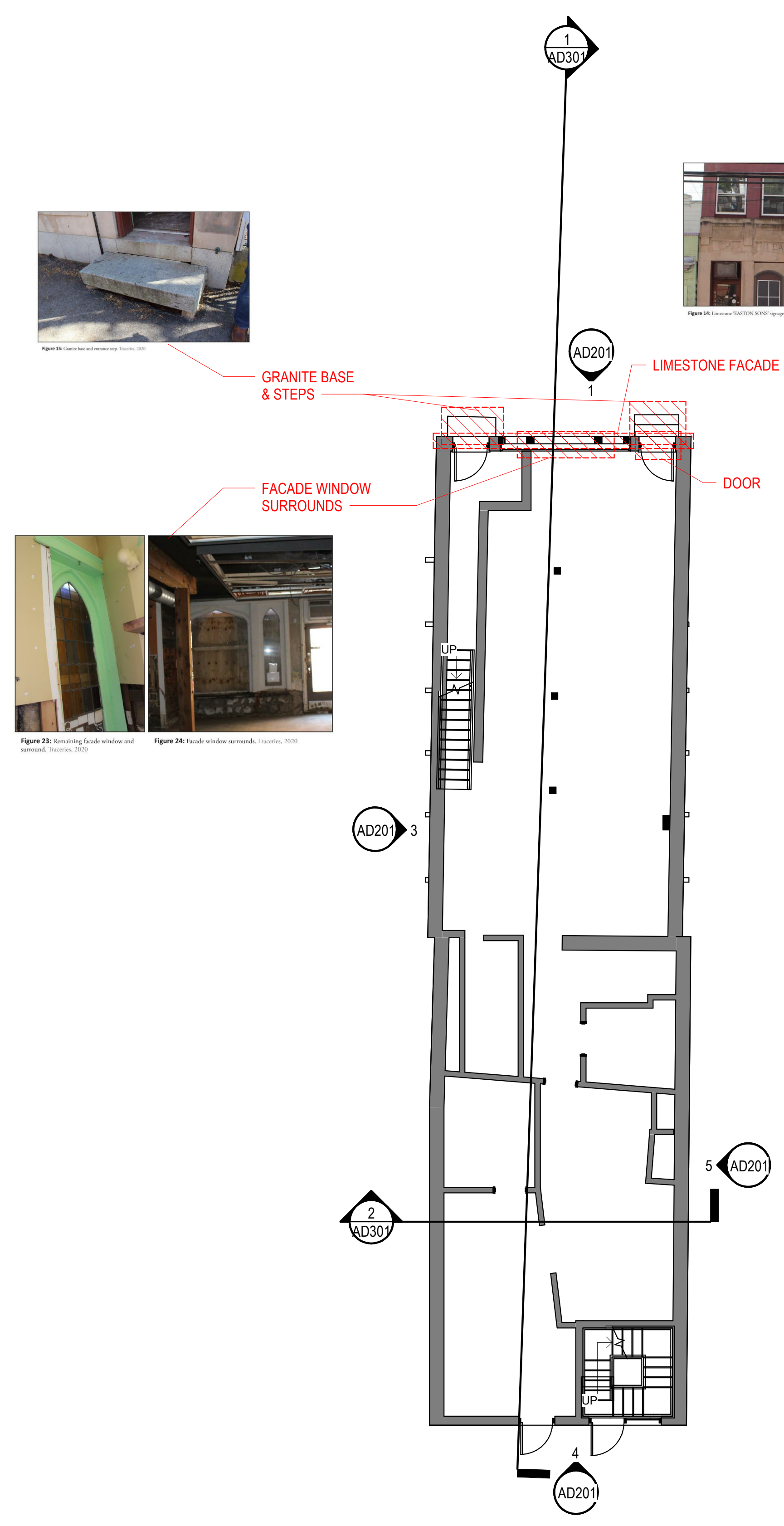

2 FIRST FLOOR - REMOVAL PLAN
AD101 SCALE: 1/8" = 1'-0"

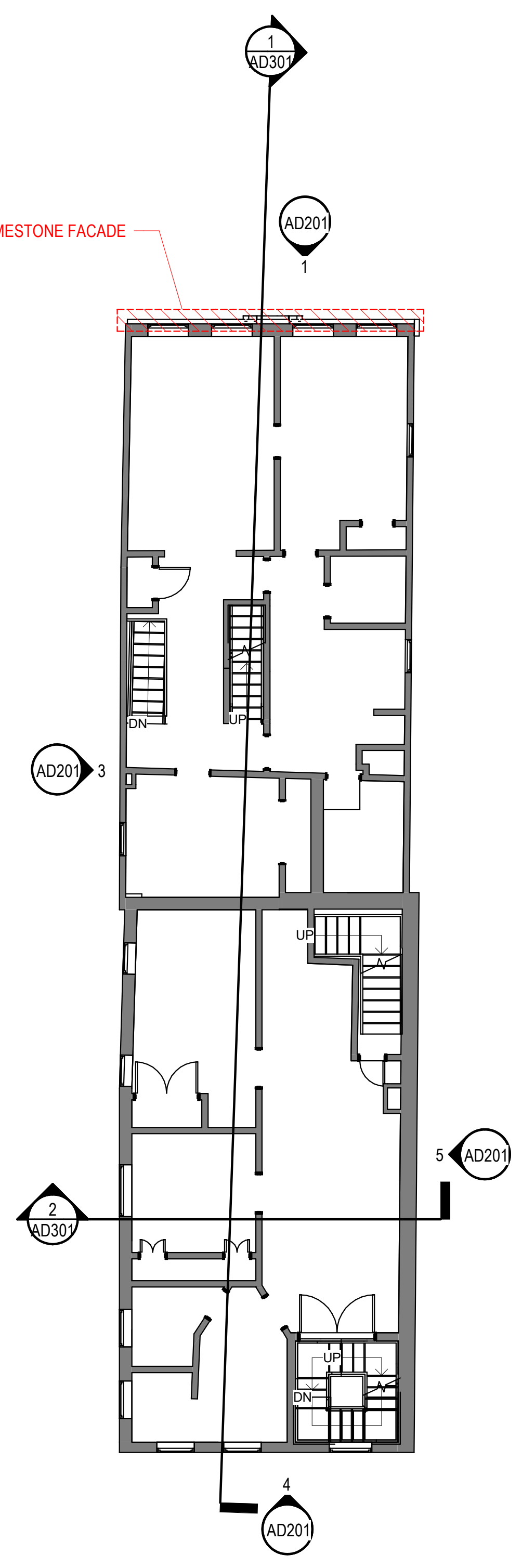

3 SECOND FLOOR - REMOVAL PLAN
AD101 SCALE: 1/8" = 1'-0"

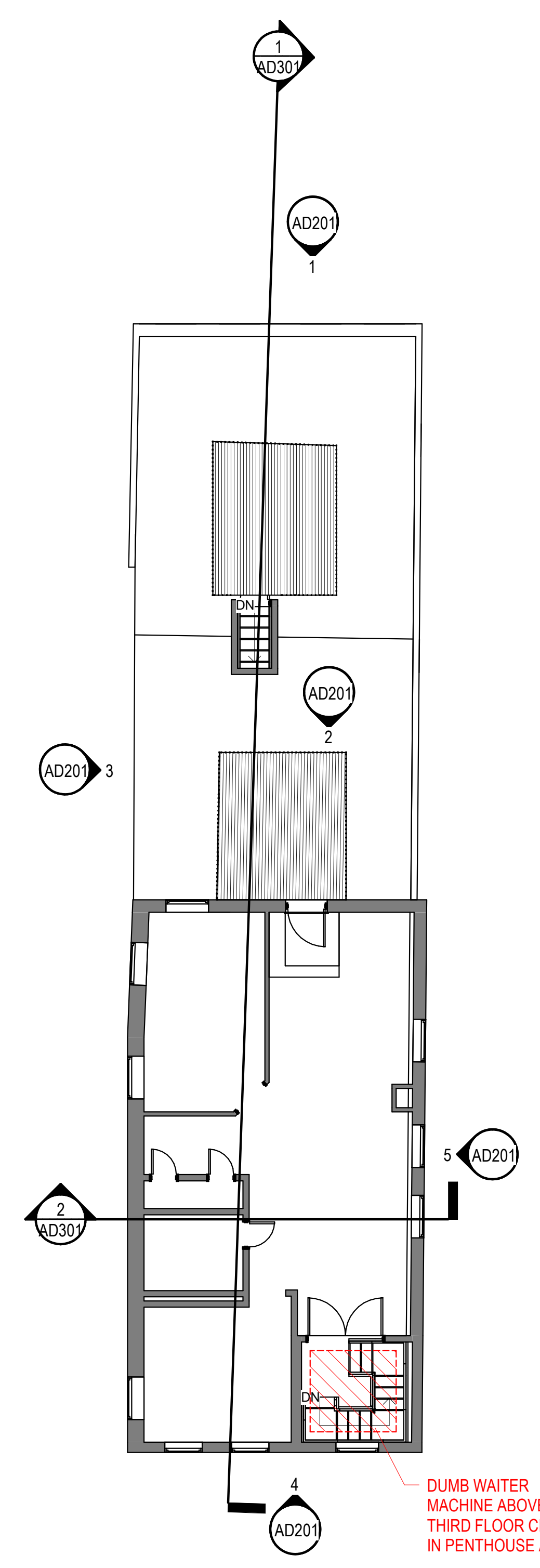

4 THIRD FLOOR - REMOVAL PLAN
AD101 SCALE: 1/8" = 1'-0"

Revision 1	DES
Date 1	BY
1	MARK DATE REVISIONS

Professional Certification: I certify that these documents were prepared or approved by me, and that I am a duly licensed architect under the laws of the State of Maryland, license number _____ expiration _____

DATE	PROJECT	DESIGNED	DRAWN	CHECKED
11/12/2020	17209-04	OAD	OAD	KDL

RRMM ARCHITECTS, PC
2900 South Quincy Street, Suite 710
Arlington, Virginia 22206
(757)622-2828



PROJECT 8059 MAIN STREET - ELLICOTT CITY 4 BUILDING REMOVAL
HOWARD COUNTY - DEPT OF PUBLIC WORKS
CAPITAL PROJECT - C-0337
DRAWING REMOVAL PLANS

SHEET
AD101



NOTES

- ITEMS IN RED SHALL BE SALVAGED AND TURNED OVER TO THE OWNER FOR STORAGE.
- ENTIRE BUILDING, OTHER THAN SALVAGE ITEMS, TO BE DEMOLISHED & DISPOSED OF LEGALLY.

LEGEND
SCALE: 1/4" = 1'-0"

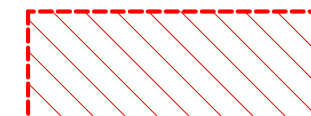
 ITEM OR BUILDING SYSTEM TO BE SALVAGED

Revision 1	DES
Date 1	BY
1	MARK DATE REVISIONS

Professional Certification: I certify that these documents were prepared or approved by me, and that I am a duly licensed architect under the laws of the State of Maryland, license number _____ expiration _____

11/12/2020	OAD	OAD	KDL
PROJECT	DESIGNED	DRAWN	CHECKED

RRMM ARCHITECTS, PC
2900 South Quince Street, Suite 710
Arlington, Virginia 22206
(757)622-2828



PROJECT 8059 MAIN STREET - ELLICOTT CITY 4 BUILDING REMOVAL
HOWARD COUNTY - DEPT OF PUBLIC WORKS
CAPITAL PROJECT - C-0337
DRAWING REMOVAL ELEVATIONS

SHEET
AD201

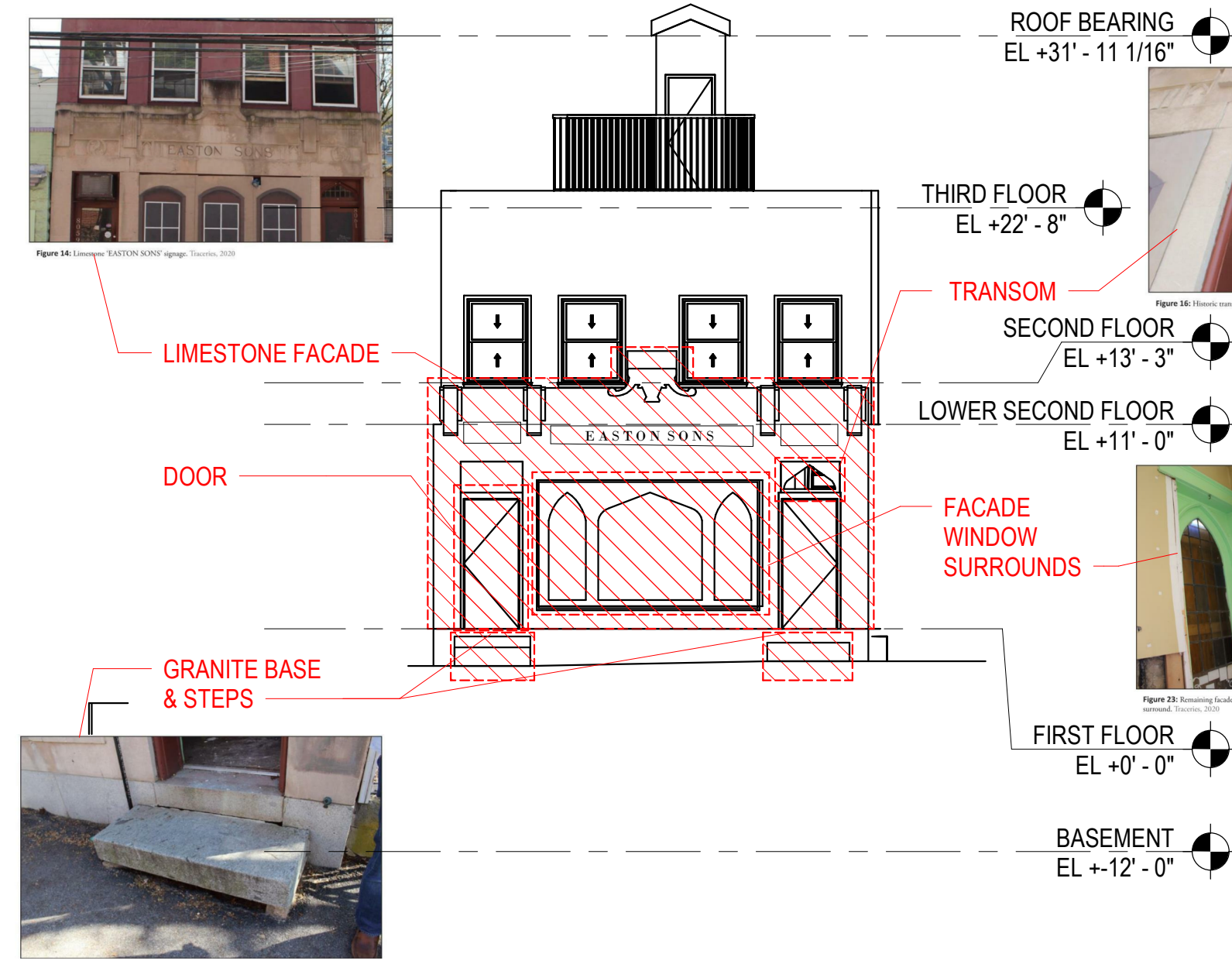

1 MAIN STREET - ELEVATION
AD201 SCALE: 1/8" = 1'-0"

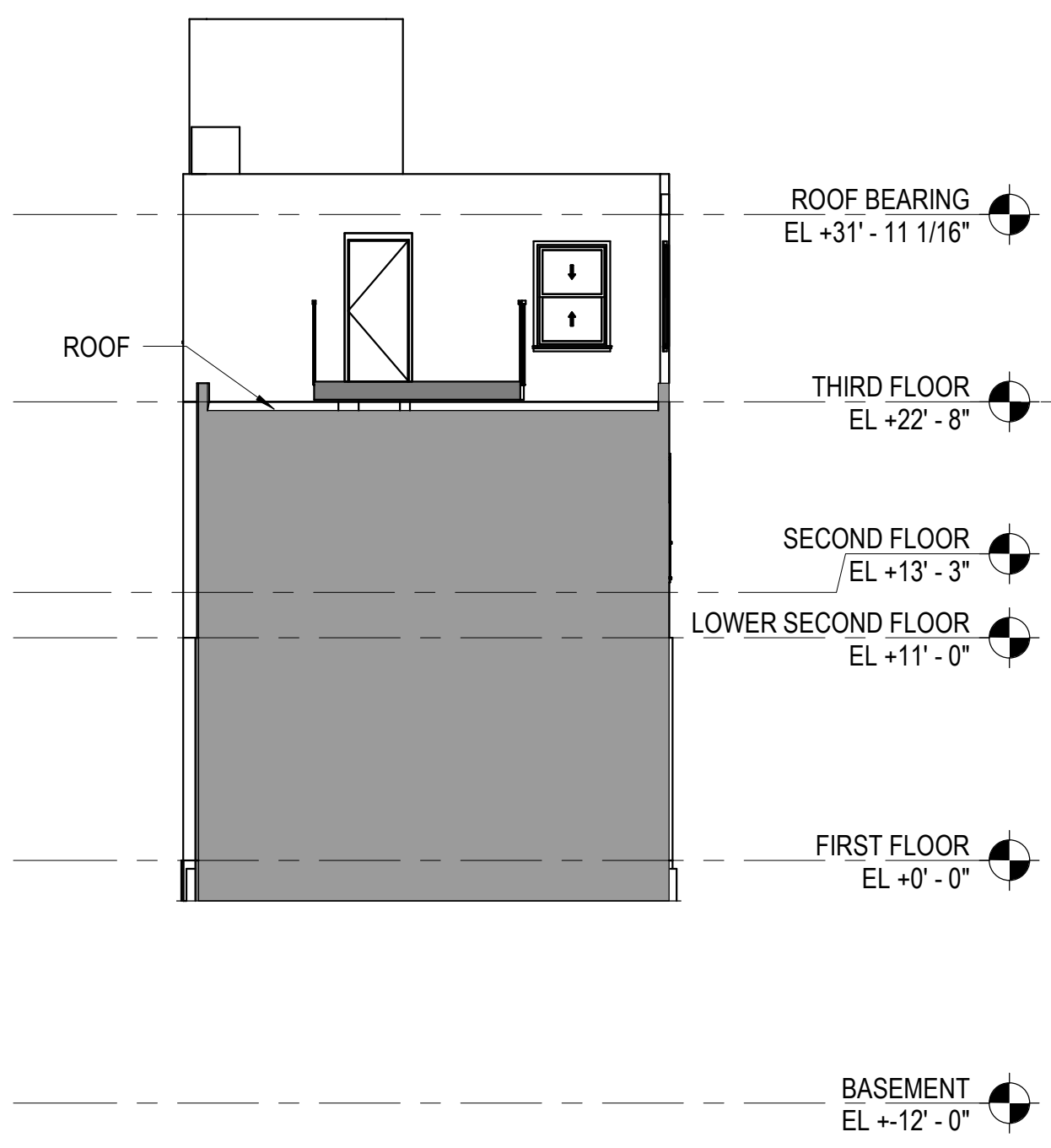

2 ROOFTOP - ELEVATION
AD201 SCALE: 1/8" = 1'-0"



3 TIBER PARK BRIDGE - ELEVATION
AD201 SCALE: 1/8" = 1'-0"

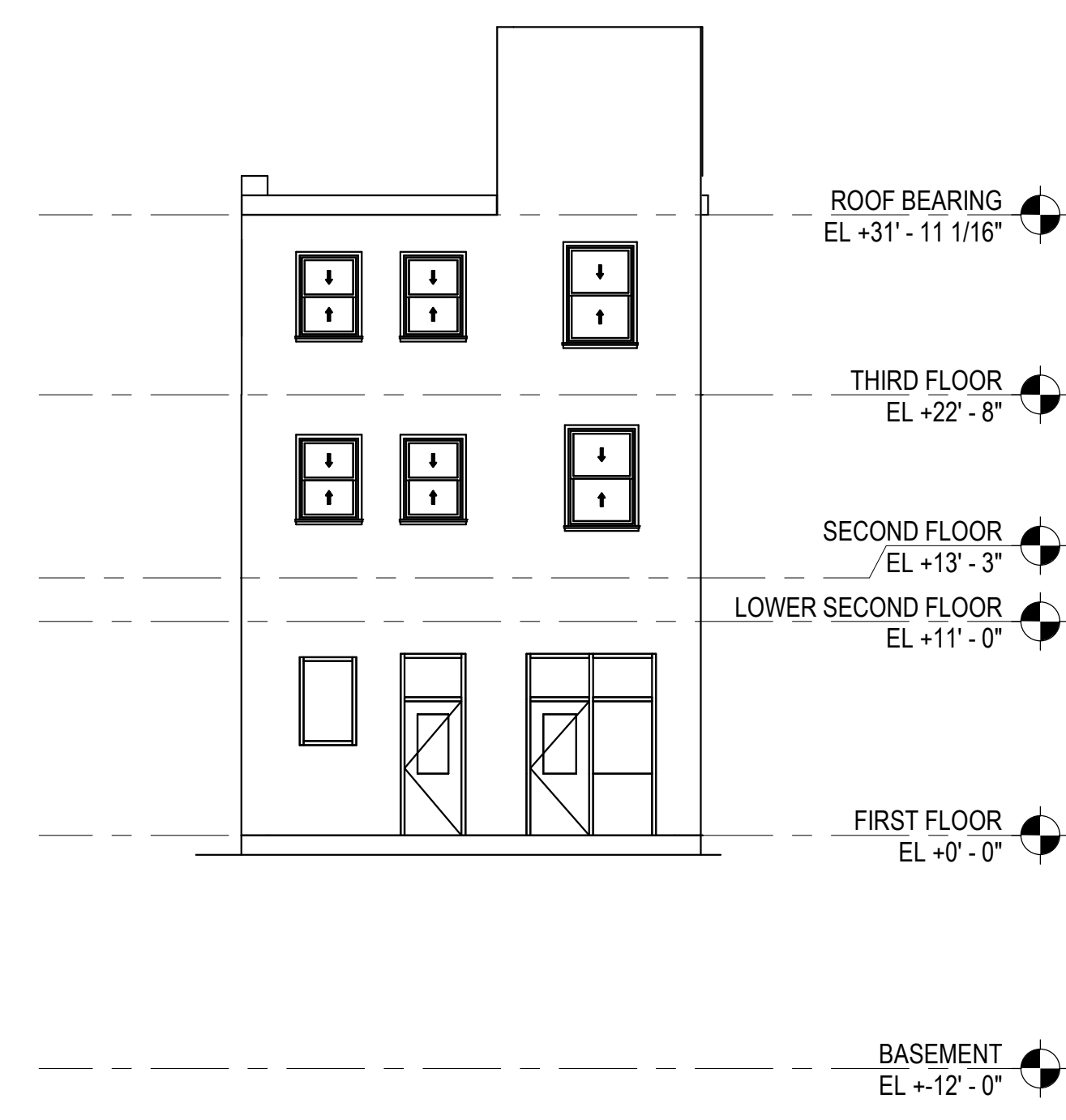

4 TIBER ALLEY - ELEVATION
AD201 SCALE: 1/8" = 1'-0"

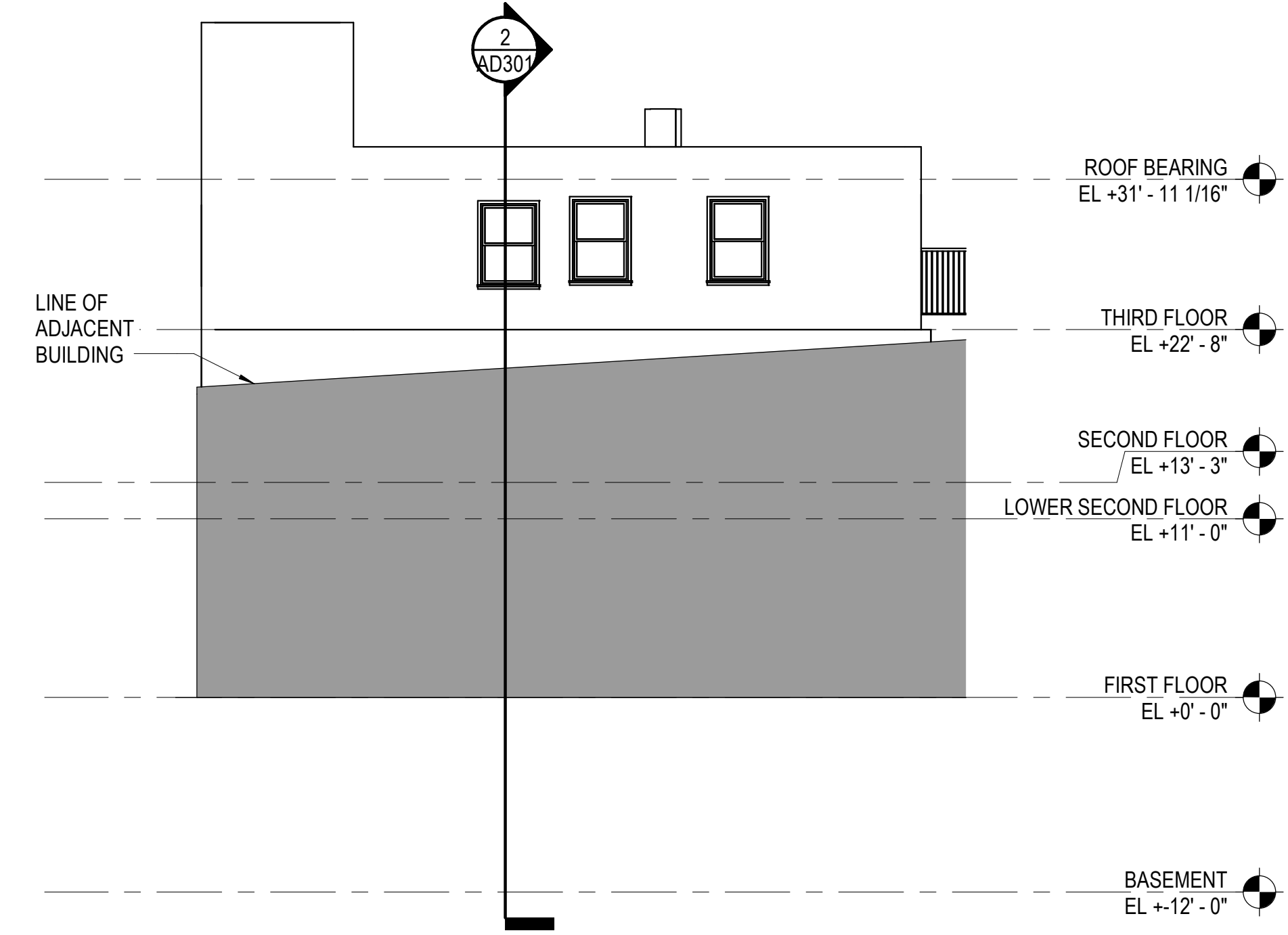

5 EAST - ELEVATION
AD201 SCALE: 1/8" = 1'-0"



NOTES

- ITEMS IN RED SHALL BE SALVAGED AND TURNED OVER TO THE OWNER FOR STORAGE.
- ENTIRE BUILDING, OTHER THAN SALVAGE ITEMS, TO BE DEMOLISHED & DISPOSED OF LEGALLY.

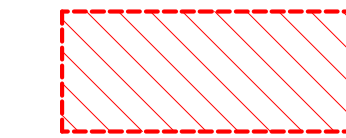
 ITEM OR BUILDING SYSTEM TO BE SALVAGED

 **LEGEND**
SCALE: 1/4" = 1'-0"



LIMESTONE FACADE



FACADE WINDOW SURROUNDS



GRANITE BASE & STEPS

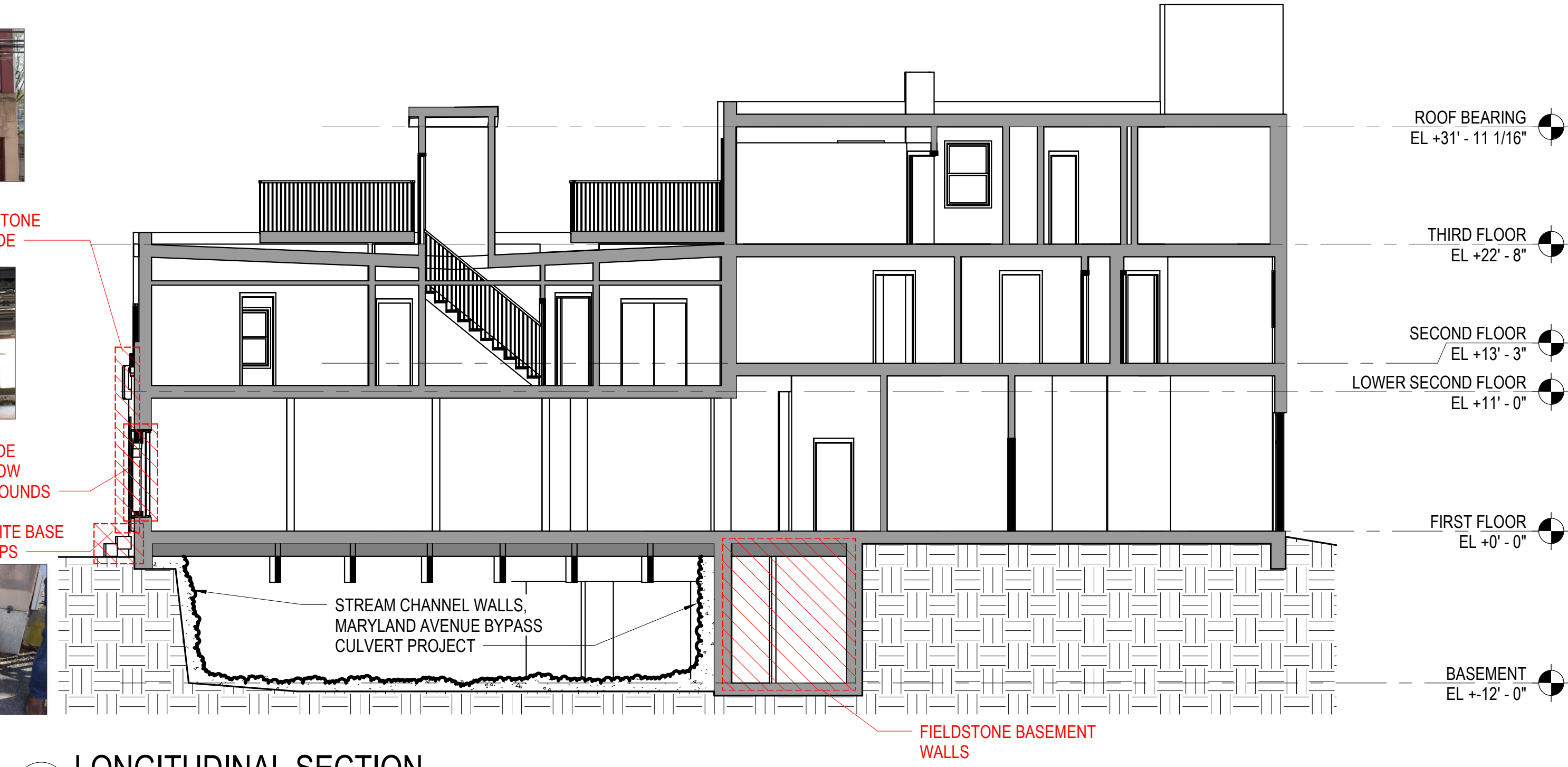

1 LONGITUDINAL SECTION
AD301 SCALE: 1/8" = 1'-0"

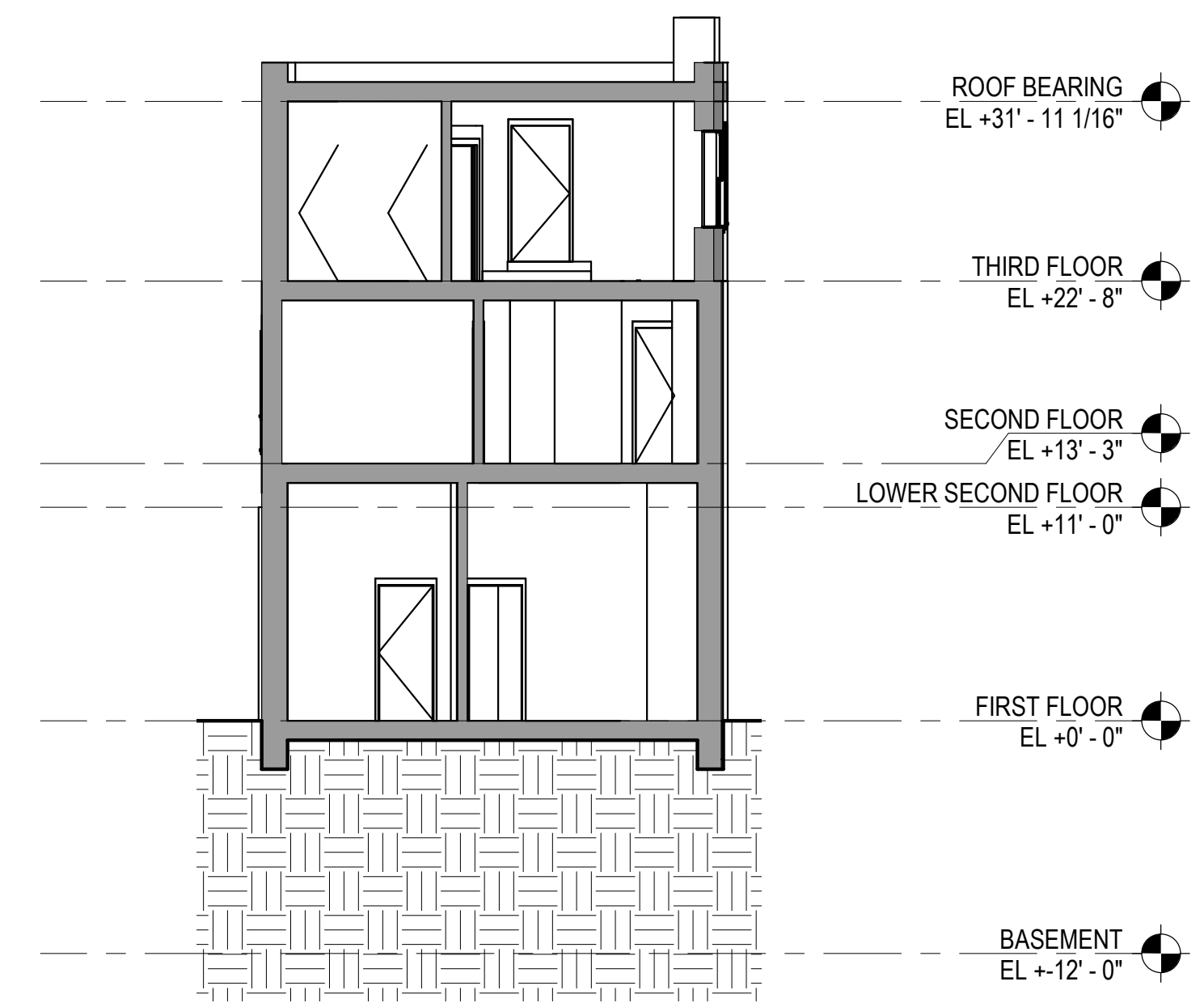

2 TRANSVERSE SECTION
AD301 SCALE: 1/8" = 1'-0"

Revision 1	DES
Date 1	BY
1	MARK DATE REVISIONS

Professional Certification: I certify that these documents were prepared or approved by me, and that I am a duly licensed architect under the laws of the State of Maryland, license number _____ expiration date _____

DATE	PROJECT	DESIGNED	DRAWN	CHECKED
11/12/2020	17209-04	OAD	OAD	KDL

RRMM
ARCHITECTS, PC
2900 South Quincy Street, Suite 710
Arlington, Virginia 22206
(757)622-2828



PROJECT 8059 MAIN STREET - ELLICOTT CITY 4 BUILDING REMOVAL
HOWARD COUNTY - DEPT OF PUBLIC WORKS
CAPITAL PROJECT - C-0337
DRAWING REMOVAL SECTIONS

SHEET
AD301

