

Attachment N

Product Data

1. Bollard Cover: 'Paramount' by Ideal Shield
2. Ornamental Fence: 'Aberdeen' by Iron World

Date: November 30, 2020

Attachment contains: 6 Pages



4" PARAMOUNT DECORATIVE BOLLARD COVER

Steel Pipe ID = 4"
Steel Pipe OD = 4.5"
Circumference = 14" -15"
Ideal Sleeve ID = 5"

Color: Black

Custom Color: Pantone®/Sherwin Williams® #: _____
(if applicable)

Note: MD Ave Project requires 6" steel sleeve.
Design of sleeve will aesthetically match what is shown, but diameter / circumference will be scaled up accordingly.

City, State, Zip: _____

Phone: _____

Email: _____

Available Heights
Up to 51"

48"

Fill in box for height requirement

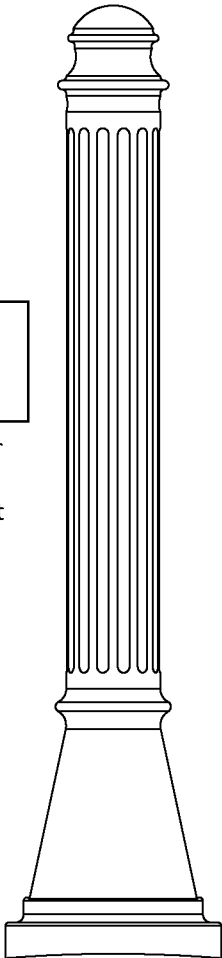

Available Heights
Up to 36"

Fill in box for height requirement

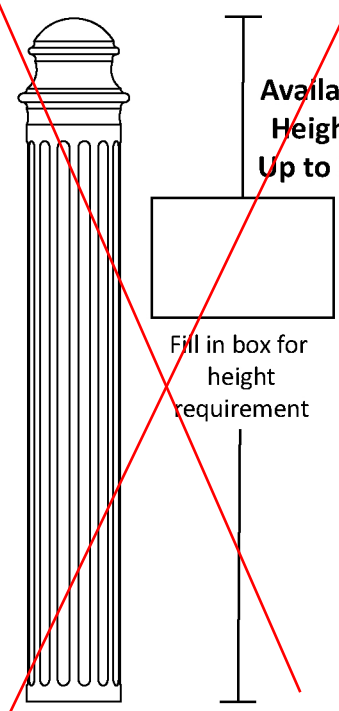

WWW.IDEALSHIELD.COM • (866) 825-8659

PLEASE SUBMIT YOUR PRODUCT INQUIRY TO INFO@IDEALSHIELD.COM

NO.	REVISIONS	DATE	APPROVED



2525 Clark St.
Detroit, MI 48209

PROJECT	CUSTOMER	DESCRIPTION	DRAWN BY	APPROVED BY	DATE
		4" PARAMOUNT DECORATIVE BOLLARD COVER	GCC		

Hollenbeck, Robert

From: Burgess, Beth
Sent: Tuesday, December 11, 2018 10:20 AM
To: Walsh, Sharon
Subject: RE: Bollard covers

Hi Sharon,

I think the sleeves you provided in the picture is great. That addresses the concern and style that the Commission brought up. **Consider this your staff approval for moving forward with the black bollard covers.** Let me know if you have any other questions.

Thank you!!

Previous approval of
same bollard cover
(Paramount)

Beth Burgess
Resource Conservation Division, Chief
Department of Planning and Zoning
3430 Courthouse Drive, Ellicott City, MD 21043
410-313-4341

From: Walsh, Sharon
Sent: Monday, December 10, 2018 9:26 AM
To: Burgess, Beth <bburgess@howardcountymd.gov>
Subject: Fwd: Bollard covers

Hi Beth,

Would the attached bollard cover be acceptable in black for parking lot d?

Thanks,

Sharon

Sent from my iPhone

Begin forwarded message:

From: "Cappelletti, John" <JCappelletti@howardcountymd.gov>
Date: December 10, 2018 at 8:15:37 AM EST
To: "Walsh, Sharon" <swalsh@howardcountymd.gov>
Subject: Fwd: Bollard covers

Fyi

Thanks,

John Cappelletti
Cell-410-382-7098

Sent from my iPhone X

Begin forwarded message:

From: Owen Duffy <owen@bestfence.biz>
Date: December 10, 2018 at 8:07:35 AM EST
To: "Cappelletti, John" <jcappelletti@howardcountymd.gov>
Subject: Fwd: Bollard covers

[Note: This email originated from outside of the organization. Please only click on links or attachments if you know the sender.]

What you think of this style in black ?

Thanks,
Owen Duffy
Best Fence, LLC
26 Eight Avenue
Glen Burnie, MD 21061

Cell: 443-459-7278
Office: 410-768-9227
Fax: 410-768-8991
www.bestfence.biz

Begin forwarded message:

From: Jeffry Rowe <jeff@bestfence.biz>
Subject: Bollard covers
Date: December 10, 2018 at 7:01:37 AM EST
To: Owen Duffy <owen@bestfence.biz>

They come in black. The flare at the bottom allows them to be 51" covering a 48" pipe and 4" pipe inside.

BEST
FENCE

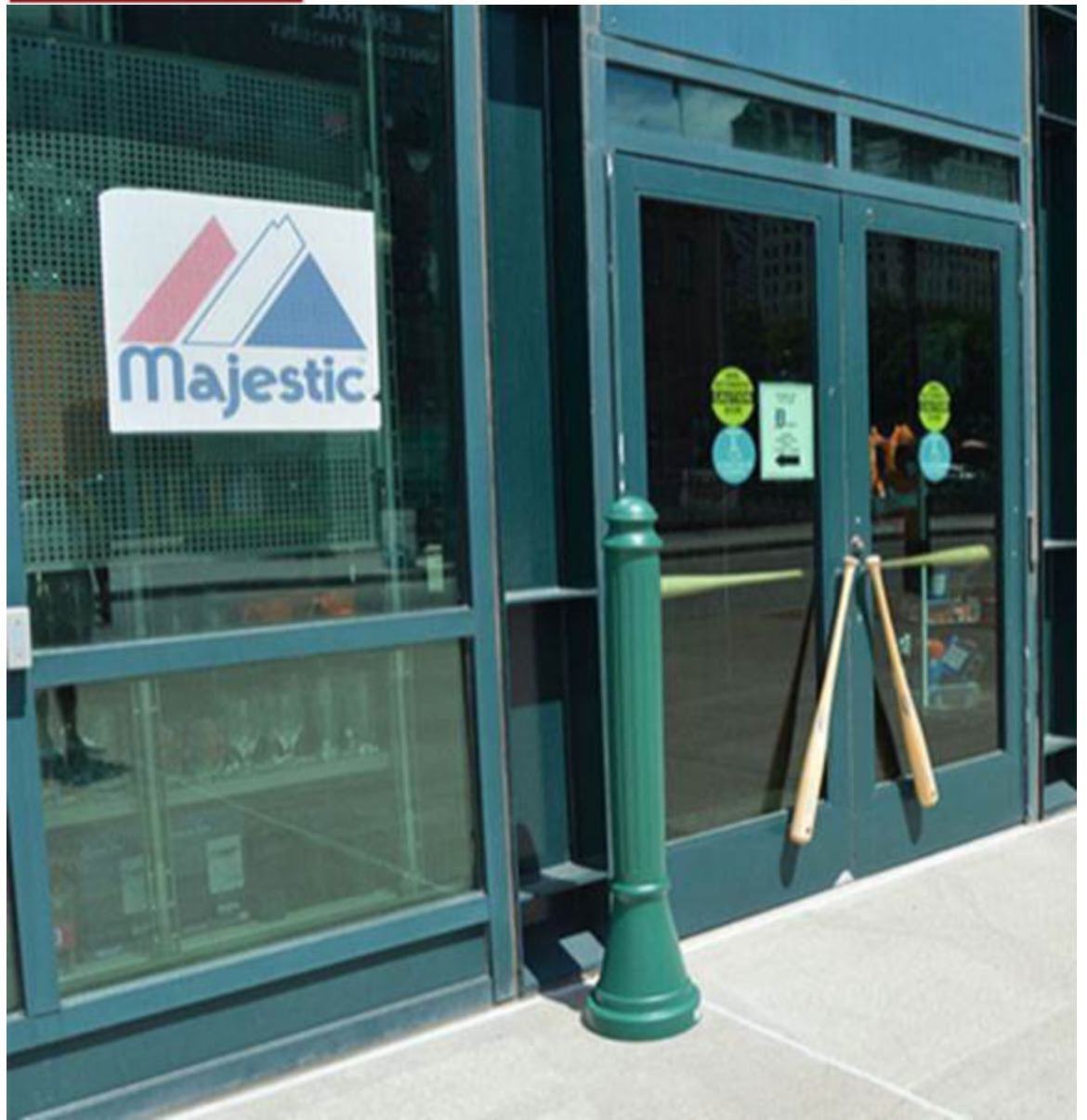

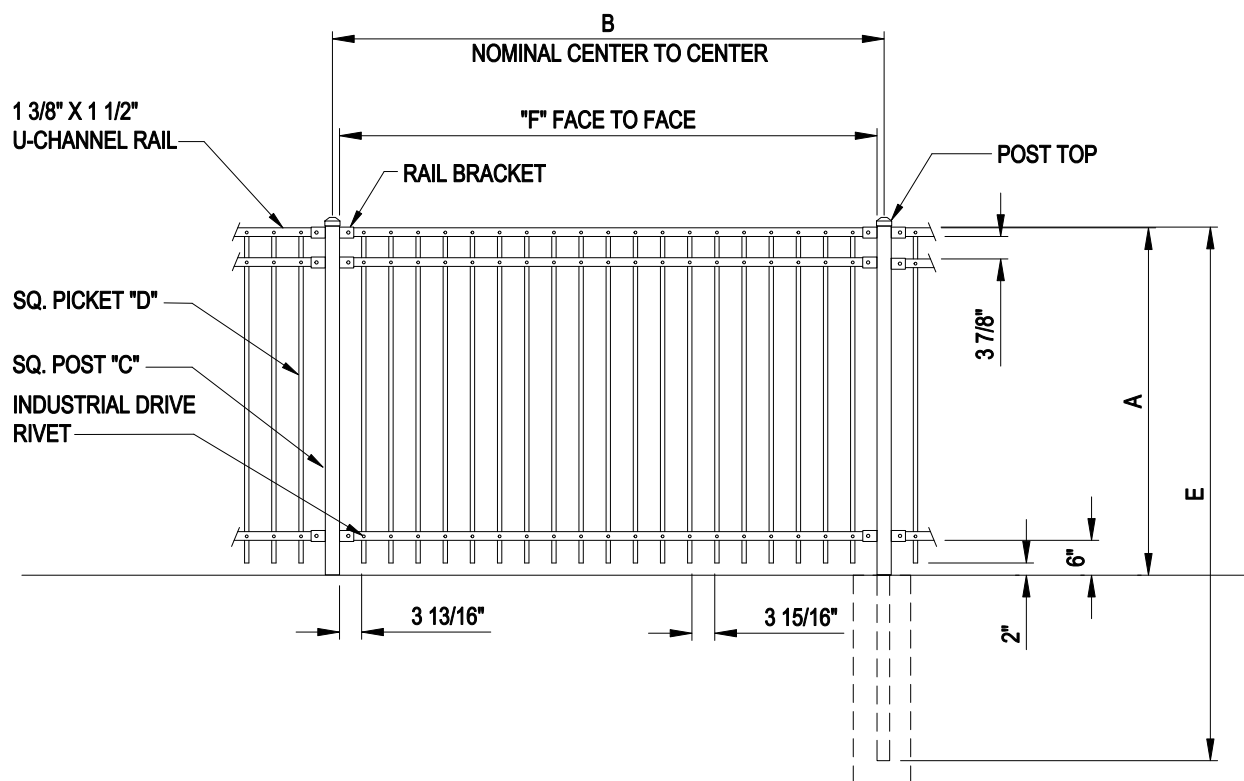

NOT TO SCALE

NOM HEIGHT (A)
3'-0"
3'-6"
4'-0"
5'-0"
6'-0"
7'-0"
8'-0"
CUSTOM HEIGHTS AVAILABLE

POST OPTION (C)
2" SQ X 14 GA
2 1/2" SQ X 12 OR 14 GA
3" SQ X 12 GA
4" SQ X 11 GA
6" SQ X 3/16" WALL

PICKET OPTION (D)
3/4" SQ → 14 GA
OR → 16 GA
OR → 18 GA
OR
3/4"
SOLID BAR

A ___ " NOM HEIGHT
B ___ " NOM SECTION LENGTH
C ___ " POST SIZE ___ GAUGE
D ___ " PICKET SIZE ___ GAUGE
E ___ " POST LENGTH
F ___ " FACE TO FACE OF POSTS W/ STD. FLAT MOUNT BRACKET

COLOR: BLACK

NOTES:

1. INSTALLATION TO BE COMPLETED IN ACCORDANCE WITH MANUFACTURERS SPECIFICATIONS.
2. DO NOT SCALE DRAWINGS.
3. SPECIFICATIONS SHOWN CAN BE CHANGED ONLY BY THE MANUFACTURER..
4. FOOTING WIDTH TO BE (4) X POST WIDTH.
5. FENCE SECTIONS USING 3/4" PICKETS WILL TOTAL 19 PICKETS PER SECTION.
 FENCE SECTIONS USING 1" PICKETS WILL TOTAL 18 PICKETS PER SECTION.
6. CONTRACTORS NOTE: FOR PRODUCT AND COMPANY INFORMATION VISIT www.CADdetails.com/info
 REFERENCE NUMBER 2812-073.

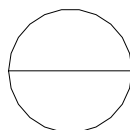

ABERDEEN FENCE

3 RAIL